THE WEATHER
Forecast for Ohio: Unsettled weather with local thunder showers tonight or Sunday; no change in temperature.

THE EVENING GAZETTE

FULL LEASED WIRE TELEGRAPH SERVICE

FINAL EDITION
8 PAGES
JUDICIOUS ADVERTISING COSTS NOTHING

VOL. XLI. NO. 241. XENIA, OHIO, MONDAY, SEPTEMPER 4, 1922 PRICE THREE CENTS

PASSENGERS UNHURT WHEN TRAIN DERAILS

Bridge Tracks Washed Out By Heavy Storm Sunday.

DOCTORS AT SCENE

Ten Coaches Leave Rails—Other Damage Caused By Storm

Dayton, Sept. 4—One hundred and two passengers on Baltimore and Ohio passenger train No. 57, which left Dayton at 7:50 o'clock Sunday morning for Cincinnati, escaped serious injury when the train was derailed north of Middletown.

The wreck was caused by a washout of the tracks on a bridge spanning Elk creek, which was swollen to the level of the bridge floor because of excessive rains after midnight Saturday night.

Other damage estimated at thousands of dollars was caused in Dayton and the Miami Valley vy the severe electrical storm which accompanied the rain.

Telephone and power wires were torn down, transformers were burned out, one barn near Drexel was struck by lightning and interurban service on the Cincinnati and Dayton traction line was stopped for several hours, due to the washout of another bridge north of Hamilton.

The wreck near Middeltown occurred about 8:45 o'clock. It was caused by rails being loosened by the flood, and spreading when the locomotive drawing the train approached the bridge. The engine was derailed, a draw bar broken, and ten of the eleven coaches of the train also were derailed.

One of the baggage coaches plunged into the swollen creek, hanging on the edge of the bridge by its rear truck. None of the passengers, eight of whom were in bed in Pullman cars, and two of whom occupied the diner, were injured severely enough to be taken to the hospital.

Middletown doctors were rushed to the scene and attended bruises and cuts of the numerous injured. Conductor Wise, in charge of the train, was not hurt.

H. & A. COMPANY SUFFERS LOSS FROM BIG FIRE

$100,000 Worth of Material Affected In Sunday Blaze.

More than $100,000 worth of raw material stored in ware houses of the Hooven and Allison Company, was affected by a stubborn blaze caused by lightning during the rain and wind storm early Sunday morning.

With workmen employed Monday in attempting to salvage as much of the large quantity of sisal and manila endangered as possible, officials of the company were still unable to place an estimate on the exact damage that will be suffered as a result of the conflagration. Officials said it would be several days before they will be able to place an accurate estimate on the loss.

Firemen battled the most stubborn blaze in the history of the department in a fight to save the burning material that began at almost two o'clock Sunday morning and had not ended Monday. Although the fire was confined to a large fireproof warehouse, the damage from water soaked material untouched by fire and the raising of the immense amount of water thrown in adjoining warehouses will pile up the loss.

The fire is believed to have been caused when a bolt of lightning ran in on an electric feed wire from the central part of the company yard, and blew out the fuses in a switch box in the warehouse. The resulting flash is believed to have fired the large quantities of raw material stored in the building. The fire opened up automatic sprinklers which soaked the bales of raw material on the top of the piles.

The fire department responded to a first alarm at 1:50 o'clock, and ran two streams of water into the building. Twenty minutes later a second alarm was sent in and five streams of water directed on the blaze with the extra equipment. It was seven o'clock Sunday morning before the fire had been gotten under control and a crew of firemen was left at the scene all day with water equipment playing on the smouldering material.

The warehouse is practically new, of fire proof construction, made of brick with cement floors, steel window sashes and wire-mesh glass. It

(Continued on Page 5.)

ARE INVESTIGATING HERRIN (ILL.) MASSACRE

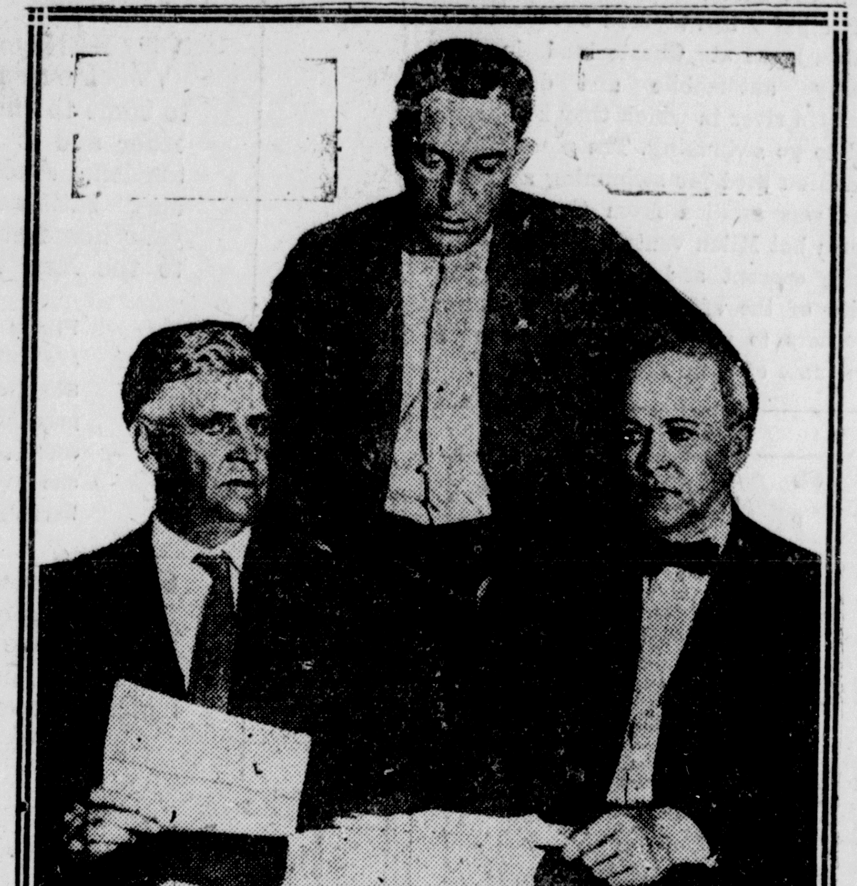

Attorney-General Edward J. Brundage, of Illinois; Chief Investigator J. G. Glaser and Assistant Attorney General C. W. Kiddekauf are conducting an investigation on the site of the Herrin (Ill.) mine massacre, where a score of strike breakers were shot down by a frenzied mob which had taken them prisoners. Despite threats against his life the Attorney-General is pressing his investigation before a Special Grand Jury in Williamson County.

STATE TAX COMMISSION WILL LEARN IF PROPERTY IS LISTED AT TRUE VALUE EXAMINERS TO VISIT MANY COUNTIES

Claim 61 Counties Have Not Had Reappraisal of Property Since 1910—Complaint Causes Commission To Act

Columbus, Sept. 4.—The state tax commission is to make a systematic investigation—the first time in years, if not the first time in the history of the commission—to ascertain whether property in Ohio is on the tax duplicate at its true value in money.

A number of inspectors or examiners are to be employed to visit as many counties as possible to compare tax valuations with actual market values. Certain typical counties, it is planned, will be given more searching investigations than others.

The object is two-fold: First, for the information of the tax commission itself, and, second for a report on conditions to the next legislature.

Section 5613 of the general code makes it the duty of the tax commission to equalize tax valuations as between counties as well as within counties. Little if anything along this line has ever been done by the commission because of a shortage of employes. Requests for appropriations for the purpose repeatedly have been turned down by the legislature.

Somewhat of an emergency has arisen of late and the state emergency board appropriated $6000 for salaries of equalization examiners. Requests for the appropriation was made by the tax commission recently after a number of public utilities won preliminary steps in suits to enjoin the collection of taxes on valuations fixed by the commission. These concerns do not charge that their properties are on the duplicate at more than their true value in money, but they complain about being discriminated against because other property in the same communities, valuations of which are fixed by county authorities, is on the duplicate at much lower figures. A violation of the uniform rule provision in the constitution is alleged.

For some years there has been a growing complaint because 61 counties refused to make real estate reappraisements, while increases in valuations, in some instances large ones, were imposed in the remaining 27. In the 61 counties there has been no revaluation since 1910, which was the last year under the old law requiring reappraisements every four years.

The periodical reappraisement law was repealed on the theory that revaluation should be a continuous affair, to be undertaken in counties or parts of counties as the necessity for it developed. When officials in few counties did anything in this direction because of local opposition, the legislature in 1919 passed a law authorizing the state tax commission to order reappraisals. Such an order was issued for 61 counties near the end of 1920, just at a time when farm values began to slump. Granges and farm bureaus set up such opposition that ex-Governor Cox and later Governor Davis asked the commission to rescind its orders, which the commission did.

This aroused the ire of the counties in which reappraisements had taken place. The auditor of Cuyahoga County retailiated by granting a horizontal reduction of 10 per cent on all real estate. In Clark County a similar cut was made, and in Summit County one of 20 per cent.

Many tax experts say the old system of designating by law the years in which reappraisals shall take place is the best, and one of the big questions before the next legislature will be to say whether, and if so, when, there shall be a general reappraisement of property in Ohio. It is taken for granted that the representatives from the 61 derelict counties will oppose such a law, while city delegations may be divided on the subject.

At any rate, the tax commission regards it as its duty to gather and place before the next legislature the fullest information possible on the situation, according to S. E. Forney, chairman. The investigators are to be named soon. Tax commissions in most other states have a corps of examiners who devote all their time the year round to equalizing valuations.

INDIANAPOLIS NEWS MANAGING EDITOR DEAD

Indianapolis, Sept. 4—Richard Smith, managing editor of the Indianapolis News for the last 15 years and previous to that connected with the Associated Press, died at his home here yesterday. by his widow.

DOW TAX DEFEATED

Elyria, Sept. 4.—Judge W. B. Thompson ruled that the owner of property must know that liquor is being sold on his premises before the owner can be assessed the $1000 Dow tax with its $200 penalty. The decision was rendered in the case of the county auditor and county treasurer against Andrew Barbatis. It was the first of some thirty similiar suits filed in this county to be tried.

LIMITATION OF ARMAMENT IS UP BEFORE LEAGUE

Representatives of 51 Nations Present at Plenary Session.

U. S. NOT PRESENT

Loyd George Favors Reduction in Armaments, It is Said

Geneva, Switz., ept. 4.—Limitation of armaments in Europe—a movement mainly sponsored by Great Britain—promises to be one of the livest issues in the third plenary session of the league of nations assembly, which began her today with representatives of fifty one nations present. The United States, Germany and Russia, not being members of the league, are not participating.

The suggestion has been advanced that a naval conference be called to extend the agreements on naval reduction reached at the Washington conference last winter. Lord Robert Cecil of England, is urging that land and air disarmament be discussed at the same time, the reductions to be based on mutual pledges of defence in case of future aggressions.

Premier Lloyd George is strongly in favor of reduction of armaments. It is understood that he holds the view that European debtors probably could get better terms from the United States on the international debt issue if Europe ceases to spend so much money on war machinery.

The league committee which has been entrusted with the task of drafting recommendations on disarmament will report at this meeting.

Among the other reports to be submitted are the following:

1—On the administration by league commissions of the Saar basin and the free city of Dantzig.

2—On the international court of justice and arbitration which has been permanently instaled at The Hague.

3—On the frontiers awarded to Poland and Germany in the partition of Upper Silesia.

4—On measures taken by the hygienic committee of the league to draw a sanitary cordon—a "no man's land"—along the western and southern borders of Russia to prevent the spread of epidemics from Russia.

5—On mandates in Africa and in the Pacific.

6—On steps to restore peace in the near east, where the Greeks and Turks are at war, and the rights of minorities (Christians) in Asia Minor.

7—On the results of the international transportation congress.

German indemniy and inter allied war debts will play no part in the deliberations.

GAUGES IN FLOOD

Liahbad, India, Sept. 4.— The Ganges river is in flood and it is feared that loss of life will be very heavy. Dispatches received here today said that hundreds of hamlets hae been destroyed.

RAINS ARE LIFE-SAVERS

Athens, Sept. 4.—Recent rains here are reported by farmers as being life-savers for the fall field and orchard crops. As much rainfall has been recorded in the past week, as was reported for the entire forepart of the summer. Country roads, which were made nearly impassable owing to the heavy waters, are now reported as drying up and fit for travel

MYSTERY GIRL DESCRIBES MOVIE KILLING

Miss Alice Thornton, only 19 and very pretty, has admitted that Jack Bergen, movie daredevil, who was shot to death by George Kline at his home in Edgewater, N. J., was in love with her, and that she had lured him to Kline's home on the night of the killing so that she might confront him with the charge that he was too friendly with Mrs. Kline. She was jealous of her sweetheart, and when Bergen admitted he had attacked Mrs. Kline at Saranac Lake, N. Y., Kline killed him. She says she thinks Bergen "got what was coming to him" and hopes that Kline will be acquitted.

SEVEN MEN BURNED TO DEATH, TEN ARE INJURED AND $220,000 WORTH OF DAMAGE WROUGHT IN RAILROAD FIRE

Half Dozen Investigations Started to Trace Cause of Bunkhouse Blaze—Suspicion Turns From Strikers to Accident Theory.

Pittsburgh, Pa., Sept. 4.—Half a dozen thorough going investigations were underway today to determine the cause and whether accidental or by design, of the fire which destroyed the commissary building and coach repair shop at 40th street of the Pennsylvania railroad early Sunday morning with a loss of seven lives and ten injured, two of whom will probably die.

A horde of federal, state, county, and railroad detectives were piecing together bits of evidence but apparently had struck no hot trail early in the day.

Suspicion which first leaned toward striking shopmen or their sympathizers had veered around somewhat toward the accident theory this forenoon, it was said. In the building were said to be large quantity of carbide. Whether the water came in contact with the carbide, by accident or design, has not been determined. Three powerful explosions and scores of smaller ones were reported about the time the fire was discovered. So far there is nothing to show that the fire or explosions were caused by a human agency. Survivors tell more or less conflicting stories as to the start of the fire; all agree, however, that when they were first awakened a part of the building was in flames and that the fire spread with dreadful rapidity. A formal report issued by the Pennsylvania railroad says:

"The officials are unable to ascertain the cause of the fire."

Search was continued today for more bodies. The ruins were being cleared away as quickly as possible.

The regular list of names of the 600 men trapped in the bunkhouse is reported destroyed.

At the morgue the seven victims lay unidentified. The bodies are charred beyond recognition. By a process of elimination from one of the Pennsylvania's list, seven names are unaccounted for. The coroner has the seven names and also seven bodies but he has no means of fitting any name to any victim.

The Pennsylvania officially announced the fire loss to be $220,000.

District Attorney Harry H. Rowand said: "If the facts warrant it the grand jury will investigate this fire. Should facts establish that the fire in which these men lost their lives was of incendiary origin no effort will be shared in apprehending the persons responsible."

AMERICA SHOULD BE PROUD OF RECENT PROSPERITY—DAVIS

Labor Secretary Says There is No Justification of Bloodshed.

Washington, Sept. 4.—Secretary Davis in a Labor Day message to the American people, declared that "we can look forward with pride and gratitude upon the achievements of the last 12 months" and that during this period "America has been brought to the threshold of an era of unexampled prosperity."

But for the industrial strife which has been evident for several months throughout the country, the secretary added, the outlook of the nation would not have been darkened during the year.

"We must find a common ground of fairness and co-operation for employers and employes where they can adjust their difference without recourse to an appeal to force," he said. "There can be no justification for bloodshed and destruction in America today.

The labor secretary declared that "two geat things have been accomplished in American industrial life."

"We have conquered the menace of unemployment which threatened us," he said, "and we have prevented a wage panic in the ranks of labor. We have put between 4,000,000 and 5,000,000 men back to work with wages which leave the general wage level of the nation very little below the high point reached following the war."

Despite the pressure of unemployment, Mr. Davis said, "we have forestalled those short sighted employers who saw in the situation only an opoprtunity to beat down the price of labor," adding that "through these lines, we have brought America to the threshold of an era of unexampled prosperity."

LABOR CHALLENGED BY GREAT AUTOCRATIC POWER THAT IS BOTH BLIND AND IGNORANT SAYS GOMPERS IN LABOR MESSAGE

BY SAMUEL GOMPERS

President of the American Federation of Labor.

Washington, Sept. 4.—Labor Day this year finds all labor and all progress challenged by a great autocracy of power which is both blind and ignorant.

All right thinking men and women had hoped that the end of the war would bring opportunity for constructive effort in the rebuilding of a shattered world. They had hoped to see a great edifice of progress reared upon the ruins of war and upon the grave of defeated autocracy.

Political autocracy was destroyed by the war. We could not foresee—it was too incredible—the coalition of industrial autocrats that would arise to thrust into the arena an issue as vital to the maintenance of freedom as was the issue settled in the political world by the war.

The issue today is industrial freedom versus industrial slavery through enforced labor.

Everything now uppermost in the industrial world combines to make and shape that issue.

Great organizations of employers have declared war upon the labor movement. Organizations formed to do the propaganda work of reactionary employers have been working night and day. Organizations such as the United States Chamber of Commerce and Associated industries have done their best to embitter employers against the labor movement. The coal mine owners and the railroad managers enlisted in the fight on labor. The textile mill owners added their contribution.

Last, comes the administration, through the attorney general, pledging the strength of the administration to what he calls "the open shop." That is also what it is called by employers. It is the shop closed against union workers. It is the shop called by the more unscrupulous among employers the "American plan" shop, in which autocracy is developed to the last degree and everything really American is repudiated with brutal indifference.

This onslaught on the unions, the efforts to establish governmental tribunals, called "industrial courts" having compulsory powers, the movement to enforce wage reductions, combine to form a great effort to destroy organization among the workers, to render them helpless and to compel them to work regardless of their will, their desire or their welfare.

No nation can call itself free or democratic when its workers are enslaved.

But let me say this: American workers will NOT submit to enslavement. They will not submit to destruction of their standards. They will not submit to restoration of autocracy. They will not permit the destruction of freedom. They are determined that the principles upon which this republic was founded shall endure, law breaking judges, greedy financial powers, grasping, reactionary corporations and paid propagandists to the contrary notwithstanding.

It is a time that tries men's souls and men's courage. It is a time that demands calmness, patience, courage, fortitude, and great determination. It may demand great sacrifice. But no price is too great to pay for freedom, for the freedom envisaged by the continentals under Washington, for the freedom envisaged by the serene, determined Lincoln, for the freedom whose spirit inspired the great American armies that crossed the sea to France.

That this freedom, the great prize held forth by America to the whole world, signalized by the upraised torch of light, toward which the eyes of the oppressed have turned from every corner of the earth, should be destroyed now by the power of wealth the might of mere investment, at the behest of dividends and interest, is unthinkable. The people of America are made of the stuff that does not bow the knee to tyrants, in whatever garb they come.

Labor has not sought this conflict. It has been labor's hope and is labor's hope that the day may come speedily when it may be possible to give full effort to the tasks of production, perfecting relations of good will, working in co-operaton wth the management unburdened by Wall Street masters to the end that there may be a greater volume of production with which to enrich our people and enlarge the horizon of their lives.

Labor hopes for the great day of peace and good will, but if it must stand in the trenches to preserve the freedom that alone can lead to the day of peace and good will, THEN IT WILL STAND, as its forebearers have stood with credit to the cause.

ACID TEST OF INJUNCTION IS NOW EXPECTED

Labor Expected to Lift It's Voice in Protest Today.

LEADERS ARE BUSY

Government Representatives Will Watch Labor Gatherings Today

Washington, Sept. 2.—Labor day, with its numerous rallies and celebrations in all the states of the union, was expected today to provide the acid test for the Daugherty injunction against railroad strikers.

Throughout the country, labor prepared to lift its voice in one gigantic protest against the most drastic restraining order ever issued by a court of equity in an industrial dispute. Injunction or no injunction labor will speak its mind today, according to the predictions of national leaders.

The national capital was stripped of labor leaders, virtually all of national prominence having speaking engagements elsewhere. Samuel Gompers, was due to deliver an address in Philadelphia, William H. Johnston was scheduled to address a rally at Riverview Park, Baltimore, despite the injunction which enjoins him from saying anything about the strike publicly or privately.

Watching the meetings of labor will be representatives of the government under orders to report any violations of the restraining order to Washington and to Judge Wilkerson's court in Chicago, which fathered the injunction.

Attorney General Daugherty himself was expected back from Chicago and Columbus, today, prepared tomorrow to assume direction of the thousands of federal officers in their efforts to enorce the court's order.

The Daugherty injunction is enforceable in all parts of the United States, it was asserted by department of justice officials, notwithstanding an opinion rendered by Judge Woodrough in Nebraska that the order, having emanated from an Illinois court would be applicable to Illinois only and would have no effect on Nebraska strikers. In the absence of the attorney general his aides refused to comment on the Nebraska decision other than to say it would have no effect on the enforcement of the restraint order in other states.

MAN ELECTROCUTED BY CROSSED WIRES

Dayton, Sept. 4—Herbert S. Knerr 36, chief electrician for the Miami conservancy district, was electrocuted early Sunday morning on the Stewart street bridge when telephone wires became crossed with high tension wires carrying 6,600 volts of electricity.

Knerr's body was found by a fellow workman a few minutes after he stepped into the booth on the bridge to use the telephone. Police worked for a considerable time with the lungmotor to revive him.

Knerr was killed on the last night of his employment with the conservancy district.

Relatives said last night he planned to go to Indiana in a few days to set up a dragline for a company which recently purchased it from the district.

He is survived by his wife, formerly Miss Lillian Meals, and three small children.

TO ERECT SHAFT TO MRS. PERSHING

Knoxville, Tenn., Sept. 4.—A shaft in memorial on the site of the home of General John J. Pershing's mother, in Blount County, has been selected. The stone will weight around 8,000 pounds and will be hewed from Blount County marble. A fitting inscription will be chiseled into the stone. The stone will be erected at commemoration exercises which will be held on Armistice Day, November 11, on the farm of G. W. Shields, near Maryville, Tenn.

The shaft will be ten feet high, three feet thick and four feet wide. The base of the shaft will be made from old stones gathered from the old Pershing home, which now is a mass of debris.

The memorial committee of the Captain E. J. Jones, Maryville, American Legion post passed a resolution asking the State of Tennessee through its historical society to participate in he erecon of the General Pershing memorial.

When General Pershing was in Knoxville to attend the celebration and dedication of the monument to the 117th Infantry, formerly the old Third Tennessee National Guard regiment, he was presented with photographs of the birthplace of his mother, and of her marriage license, which had been discovered in the dust of the Blount County courthouse archives.

THE WEATHER
Forecast for Ohio: Unsettled weather with local thunder showers tonight or Sunday; no change in temperature.

THE EVENING GAZETTE

FULL LEASED WIRE TELEGRAPH SERVICE

FINAL EDITION
8 PAGES
JUDICIOUS ADVERTISING COSTS NOTHING

VOL. XLI. NO. 241. XENIA, OHIO, MONDAY, SEPTEMPER 4, 1922 PRICE THREE CENTS

PASSENGERS UNHURT WHEN TRAIN DERAILS

Bridge Tracks Washed Out By Heavy Storm Sunday.

DOCTORS AT SCENE

Ten Coaches Leave Rails—Other Damage Caused By Storm

Dayton, Sept. 4—One hundred and two passengers on Baltimore and Ohio passenger train No. 57, which left Dayton at 7:50 o'clock Sunday morning for Cincinnati, escaped serious injury when the train was derailed north of Middletown.

The wreck was caused by a washout of the tracks on a bridge spanning Elk creek, which was swollen to the level of the bridge floor because of excessive rains after midnight Saturday night.

Other damage estimated at thousands of dollars was caused in Dayton and the Miami Valley by the severe electrical storm which accompanied the rain.

Telephone and power wires were torn down, transformers were burned out, one barn near Drexel was struck by lightning and interurban service on the Cincinnati and Dayton traction line was stopped for several hours, due to the washout of another bridge north of Hamilton.

The wreck near Middletown occurred about 8:45 o'clock. It was caused by rails being loosened by the flood, and spreading when the locomotive drawing the train approached the bridge. The engine was derailed, a draw bar broken, and ten of the eleven coaches of the train also were derailed.

One of the baggage coaches plunged into the swollen creek, hanging on the edge of the bridge by its rear truck. None of the passengers, eight of whom were in bed in Pullman cars, and two of whom occupied the diner, were injured severely enough to be taken to the hospital.

Middletown doctors were rushed to the scene and attended bruises and cuts of the numerous injured. Conductor Wise, in charge of the train, was not hurt.

H. & A. COMPANY SUFFERS LOSS FROM BIG FIRE

$100,000 Worth of Material Affected In Sunday Blaze.

More than $100,000 worth of raw material stored in ware houses of the Hooven and Allison Company, was affected by a stubborn blaze caused by lightning during the rain and wind storm early Sunday morning.

With workmen employed Monday in attempting to salvage as much of the large quantity of sisal and manila endangered as possible, officials of the company were still unable to place an estimate on the exact damage that will be suffered as a result of the conflagration. Officials said it would be several days before they will be able to place an accurate estimate on the loss.

Firemen battled the most stubborn blaze in the history of the department in a fight to save the burning material that began at almost two o'clock Sunday morning and had not ended Monday. Although the fire was confined to a large fireproof warehouse, the damage from water soaked material untouched by fire and the raising of the immense amount of water thrown in adjoining warehouses will pile up the loss.

The fire is believed to have been caused when a bolt of lightning ran in on an electric feed wire from the central part of the company yard, and blew out the fuses in a switch box in the warehouse. The resulting flash is believed to have fired the large quantities of raw material stored in the building. The fire opened up automatic sprinklers which soaked the bales of raw material on the top of the piles.

The fire department responded to a first alarm at 1:50 o'clock, and ran two streams of water into the building. Twenty minutes later a second alarm was sent in and five streams of water directed on the blaze with the extra equipment. It was seven o'clock Sunday morning before the fire had been gotten under control and a crew of firemen was left at the scene all day with water equipment playing on the smouldering material.

The warehouse is practically new, of fire proof construction, made of brick with cement floors, steel window sashes and wire-mesh glass. It

(Continued on Page 5.)

ARE INVESTIGATING HERRIN (ILL.) MASSACRE

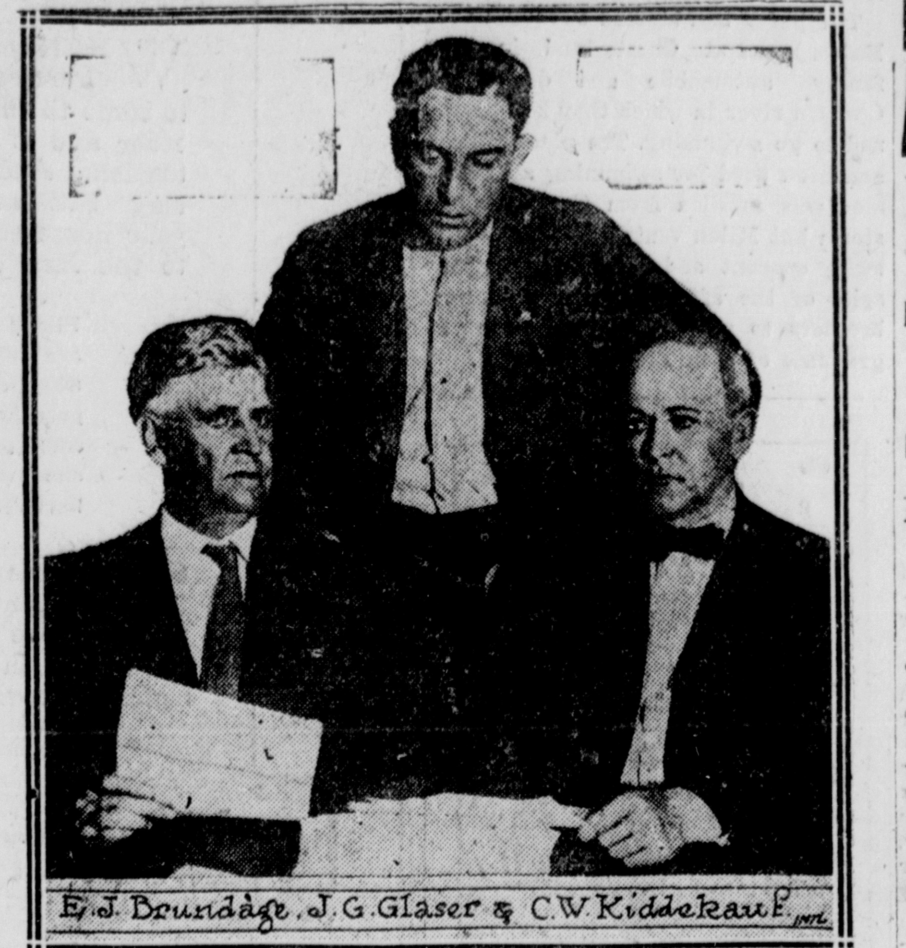

Attorney-General Edward J. Brundage, of Illinois; Chief Investigator J. G. Glaser and Assistant Attorney General C. W. Kiddekauf are conducting an investigation on the site of the Herrin (Ill.) mine massacre, where a score of strike breakers were shot down by a frenzied mob which had taken them prisoners. Despite threats against his life the Attorney-General is pressing his investigation before a Special Grand Jury in Williamson County.

STATE TAX COMMISSION WILL LEARN IF PROPERTY IS LISTED AT TRUE VALUE EXAMINERS TO VISIT MANY COUNTIES

Claim 61 Counties Have Not Had Reappraisal of Property Since 1910—Complaint Causes Commission To Act

Columbus, Sept. 4.—The state tax commission is to make a systematic investigation—the first time in years, if not the first time in the history of the commission—to ascertain whether property in Ohio is on the tax duplicate at its true value in money.

A number of inspectors or examiners are to be employed to visit as many counties as possible to compare tax valuations with actual market values. Certain typical counties, it is planned, will be given more searching investigations than others.

The object is two-fold: First, for the information of the tax commission itself, and, second for a report on conditions to the next legislature.

Section 5613 of the general code makes it the duty of the tax commission to equalize tax valuations as between counties as well as within counties. Little if anything along this line has ever been done by the commission because of a shortage of employes. Requests for appropriations for the purpose repeatedly have been turned down by the legislature.

Somewhat of an emergency has arisen of late and the state emergency board appropriated $6000 for salaries of equalization examiners. Requests for the appropriation was made by the tax commission recently after a number of public utilities won preliminary steps in suits to enjoin the collection of taxes on valuations fixed by the commission. These concerns do not charge that their properties are on the duplicate at more than their true value in money, but they complain about being discriminated against because other property in the same communities, valuations of which are fixed by county authorities, is on the duplicate at much lower figures. A violation of the uniform rule provision in the constitution is alleged.

For some years there has been a growing complaint because 61 counties refused to make real estate reappraisements, while increases in valuations, in some instances large ones, were imposed in the remaining 27. In the 61 counties there has been no revaluation since 1910, which was the last year under the old law requiring reappraisements every four years.

The periodical reappraisement law was repealed on the theory that revaluation should be a continuous affair, to be undertaken in counties or parts of counties as the necessity for it developed. When officials in few counties did anything in this direction because of local opposition, the legislature in 1919 passed a law authorizing the state tax commission to order reappraisals. Such an order was issued for 61 counties near the end of 1920, just at a time when farm values had begun to slump. Granges and farm bureaus set up such opposition that ex-Governor Cox and later Governor Davis asked the commission to rescind its orders, which the commission did.

This aroused the ire of — counties in which reappraisements had taken place. The auditor of Cuyahoga County retaliated by granting a horizontal reduction of 10 per cent on all real estate. In Clark County a similar cut was made, and in Summit County one of 20 per cent.

Many tax experts say the old system of designating by law the years in which reappraisals shall take place is the best, and one of the big questions before the next legislature will be to say whether, and if so, when, there shall be a general reappraisement of property in Ohio.

It is taken for granted that the representatives from the 61 derelict counties will oppose such a law, while city delegations may be divided on the subject.

At any rate, the tax commission regards it as its duty to gather and place before the next legislature the fullest information possible on the situation, according to S. E. Forney, chairman. The investigators are to be named soon. Tax commissions in most other states have a corps of examiners who devote all their time the year round to equalizing valuations.

LIMITATION OF ARMAMENT IS UP BEFORE LEAGUE

Representatives of 51 Nations Present at Plenary Session.

U. S. NOT PRESENT

Loyd George Favors Reduction in Armaments, It is Said

Geneva, Switz., Sept. 4.—Limitation of armaments in Europe—a movement mainly sponsored by Great Britain—promises to be one of the liveist issues in the third plenary session of the league of nations assembly, which began her today with representatives of fifty one nations present. The United States, Germany and Russia, not being members of the league, are not participating.

The suggestion has been advanced that a naval conference be called to extend the agreements on naval reduction reached at the Washington conference last winter. Lord Robert Cecil of England, is urging that land and air disarmament be discussed at the same time, the reductions to be based on mutual pledges of defence in case of future aggressions.

Premier Lloyd George is strongly in favor of reduction of armaments. It is understood that he holds the view that European debtors probably could get better terms from the United States on the international debt issue if Europe ceases to spend so much money on war machinery.

The league committee which has been entrusted with the task of drafting recommendations on disarmament will report at this meeting.

Among the other reports to be submitted are the following:

1—On the administration by league commission of the Saar basin and the free city of Dantzig.

2—On the international court of justice and arbitration which has been permanently instaled at The Hague.

3—On the frontiers awarded to Poland and Germany in the partition of Upper Silesia.

4—On measures taken by the hygienic committee of the league to draw a sanitary cordon—a "no man's land"—along the western and southern borders of Russia to prevent the spread of epidemics from Russia.

5—On mandates in Africa and in the Pacific.

6—On steps to restore peace in the near east, where the Greeks and Turks are at war, and the rights of minorities (Christians) in Asia Minor.

7—On the results of the international transportation congress.

German indemniy and inter allied war debts will play no part in the deliberations.

INDIANAPOLIS NEWS MANAGING EDITOR DEAD

Indianapolis, Sept. 4—Richard Smith, managing editor of the Indianapolis News for the last 15 years and previous to that connected with the Associated Press, died at his home here yesterday.

He is survived by his widow.

DOW TAX DEFEATED

Elyria, Sept. 4.—Judge W. B. Thompson ruled that the owner of property must know that liquor is being sold on his premises before the owner can be assessed the $1000 Dow tax with its $200 penalty. The decision was rendered in the case of the county auditor and county treasurer against Andrew Barbatis. It was the first of some thirty similiar suits filed in this county to be tried.

GAUGES IN FLOOD

Liahbad, India, Sept. 4.—The Ganges river is in flood and it is feared that loss of life will be very heavy. Dispatches received here today said that hundreds of hamlets hae been destroyed.

RAINS ARE LIFE-SAVERS

Athens, Sept. 4.—Recent rains here are reported by farmers as being life-savers for the fall field and orchard crops. As much rainfall has been recorded in the past week, as was reported for the entire forepart of the summer. Country roads, which were made nearly impassable owing to the heavy waters, are now reported as drying up and fit for travel

MYSTERY GIRL DESCRIBES MOVIE KILLING

Miss Alice Thornton, only 19 and very pretty, has admitted that Jack Bergen, movie daredevil, who was shot to death by George Kline at his home in Edgewater, N. J., was in love with her, and that she had lured him to Kline's home on the night of the killing so that she might confront him with the charge that he was too friendly with Mrs. Kline. She was jealous of her sweetheart, and when Bergen admitted he had attacked Mrs. Kline at Saranac Lake, N. Y., Kline killed him. She says she thinks Bergen "got what was coming to him" and hopes that Kline will be acquitted.

SEVEN MEN BURNED TO DEATH, TEN ARE INJURED AND $220,000 WORTH OF DAMAGE WROUGHT IN RAILROAD FIRE

Half Dozen Investigations Started to Trace Cause of Bunkhouse Blaze—Suspicion Turns From Strikers to Accident Theory.

Pittsburgh, Pa., Sept. 4.—Half a dozen thorough going investigations were underway today to determine the cause and whether accidental or by design, of the fire which destroyed the commissary building and coach repair shop at 40th street of the Pennsylvania railroad early Sunday morning with a loss of seven lives and ten injured, two of whom will probably die.

A horde of federal, state, county, and railroad detectives were piecing together bits of evidence but apparently had struck no hot trail early in the day.

Suspicion which first leaned toward striking shopmen or their sympathizers had veered around somewhat toward the accident theory this forenoon, it was said. In the buildings were said to be large quantity of carbide. Whether the water came in contact with the carbide, by accident or design, has not been determined. Three powerful explosions and scores of smaller ones were reported about the time the fire was discovered. So far there is nothing to show that the fire or explosions were caused by a human agency. Survivors tell more or less conflicting stories as to the start of the fire; all agree, however, that when they were first awakened a part of the building was in flames and that the fire spread with dreadful rapidity. A formal report issued by the Pennsylvania railroad says: "The officials are unable to ascertain the cause of the fire."

Search was continued today for more bodies. The ruins were being cleared away as quickly as possible. The regular list of names of the 600 men trapped in the bunkhouse is reported destroyed.

At the morgue the seven victims lay unidentified. The bodies are charred beyond recognition. By a process of elimination from one of the Pennsylvania's list, seven names are unaccounted for. The coroner has the seven names and also seven bodies but he has no means of fitting any name to any victim.

The Pennsylvania officially announced the fire loss to be $220,000.

District Attorney Harry H. Rowand said: "If the facts warrant it the grand jury will investigate this fire. Should facts establish that the fire in which these men lost their lives was of incendiary origin no effort will be spared in apprehending the persons responsible."

AMERICA SHOULD BE PROUD OF RECENT PROSPERITY—DAVIS

Labor Secretary Says There is No Justification of Bloodshed.

Washington, Sept. 4.—Secretary Davis in a Labor Day message to the American people, declared that "we can look forward with pride and gratitude to the achievements of the last 12 months" and that during this period "America has been brought to the threshold of an era of unexampled prosperity."

But for the industrial strife which has been evident for several months throughout the country, the secretary added, the outlook of the nation during the year.

"We must find a common ground of fairness and co-operation for employers and employes where they can adjust their difference without recourse to an appeal to force," he said. "There can be no justification for bloodshed and destruction in America today.

The labor secretary declared that "two great things have been accomplished in American industrial life." "We have conquered the menace of unemployment which threatened us," he said, "and we have prevented a wage panic in the ranks of labor. We have put between 4,000,000 and 5,000,000 men back to work with wages which have the general wage level of the nation very little below the high point reached following the war."

Despite the pressure of unemployment, Mr. Davis said, "we have forestalled those short-sighted employers who saw in the situation only an opportunity to beat down the price of labor," adding that "through these lines we have brought America to the threshold of an era of unexampled prosperity."

ACID TEST OF INJUNCTION IS NOW EXPECTED

Labor Expected to Lift It's Voice in Protest Today.

LEADERS ARE BUSY

Government Representatives Will Watch Labor Gatherings Today

Washington, Sept. 2.—Labor day, with its numerous rallies and celebrations in all the states of the union, was expected today to provide the acid test for the Daugherty injunction against railroad strikers.

Throughout the country, labor prepared to lift its voice in one gigantic protest against the most drastic restraining order ever issued by a court of equity in an industrial dispute. Injunction or no injunction labor will speak its mind today, according to the predictions of national leaders.

The national capital was stripped of labor leaders, virtually all of national prominence having speaking engagements elsewhere. Samuel Gompers, was due to deliver an address in Philadelphia, William H. Johnston was scheduled to address a rally at Riverview Park, Baltimore, despite the injunction which enjoins him from saying anything about the strike publicly or privately.

Watching the meetings of labor will be representatives of the government under orders to report any violations of the restraining order to Washington and to Judge Wilkerson's court in Chicago, which fathered the injunction.

Attorney General Daugherty himself was expected back from Chicago and Columbus, today, prepared tomorrow to assume direction of the thousands of federal officers in their efforts to enorce the court's order.

The Daugherty injunction is enforceable in all parts of the United States, it was asserted by department of justice officials, notwithstanding an opinion rendered by Judge Woodrough in Nebraska that the order, having emanated from an Illinois court would be applicable to Illinois only and would have no effect on Nebraska strikers. In the absence of the attorney general his aides refused to comment on the Nebraska decision other than to say it would have no effect on the enforcement of the restraint order in other states.

MAN ELECTROCUTED BY CROSSED WIRES

Dayton, Sept. 4—Herbert S. Knerr, 36, chief electrician for the Miami conservancy district, was electrocuted early Sunday morning on the Stewart street bridge when telephone wires became crossed with high tension wires carrying 6,600 volts of electricity.

Knerr's body was found by a fellow workman a few minutes after he stepped into the booth on the bridge to use the telephone. Police worked for a considerable time with the lungmotor to revive him.

Knerr was killed on the last night of his employment with the conservancy district.

Relatives said last night he planned to go to Indiana in a few days to set up a dragline for a company which recently purchased it from the district.

He is survived by his wife, formerly Miss Lillian Meals, and three small children.

TO ERECT SHAFT TO MRS. PERSHING

Knoxville, Tenn., Sept. 4.—A shaft in memorial on the site of the home of General John J. Pershing's mother, in Blount County, has been selected. The stone will weight around 8,000 pounds and will be hewed from Blount County marble. A fitting inscription will be chiseled into the stone. The stone will be erected at commemoration exercises which will be held on Armistice Day, November 11, on the farm of G. W. Shields, near Maryville, Tenn.

The shaft will be ten feet high, three feet thick and four feet wide. The base of the shaft will be made from old stones gathered from the old Pershing home, which now is a mass of debris.

The memorial committee of the Captain E. J. Jones, Maryville, American Legion post passed a resolution asking the State of Tennessee to participate in the erection of the General Pershing memorial.

When General Pershing was in Knoxville to attend the celebration and dedication of the monument to the 117th Infantry, formerly the old Third Tennessee National Guard regiment, he was presented with photographs of the birthplace of his mother, and of her marriage license, which had been discovered in the dust of the Blount County courthouse archives.

LABOR CHALLENGED BY GREAT AUTOCRATIC POWER THAT IS BOTH BLIND AND IGNORANT SAYS GOMPERS IN LABOR MESSAGE

BY SAMUEL GOMPERS

President of the American Federation of Labor.

Washington, Sept. 4.—Labor Day this year finds all labor and all progress challenged by a great autocracy of power which is both blind and ignorant.

All right thinking men and women had hoped that the end of the war would bring opportunity for constructive effort in the rebuilding of a shattered world. They had hoped to see a great edifice of progress reared upon the ruins of war and upon the grave of defeated autocracy.

Political autocracy was destroyed by the war. We could not foresee—it was too incredible—the coalition of industrial autocrats that would arise to thrust into the arena an issue as vital to the maintenance of freedom as was the issue settled in the political world by the war.

The issue today is industrial freedom versus industrial slavery through enforced labor.

Everything now uppermost in the industrial world combines to make and shape that issue.

Great organizations of employers have declared war upon the labor movement. They have conformed to the propaganda work of reactionary employers have been working night and day. Organizations such as the United States Chamber of Commerce and Associated industries have done their best to embitter employers against the labor movement. The coal mine owners and the railroad managers enlisted in the fight on labor. The textile mill owners added their contribution.

Last, comes the administration, through the attorney general, pledging the strength of the administration to what he calls "the open shop." That is also what it is called by employers. It is the shop closed against union workers. It is the shop called by the more unscrupulous among employers the "American plan" shop, in which autocracy is developed to the last degree and everything really American is repudiated with brutal indifference.

This onslaught on the unions, the efforts to establish governmental tribunals, called "industrial courts" having compulsory powers, the movement to enforce wage reductions, combine to form a great effort to destroy organization among the workers, to render them helpless and to compel them to work regardless of their will, their desire or their welfare.

No nation can call itself free or democratic when its workers are enslaved.

But let me say this: American workers will NOT submit to enslavement. They will not submit to destruction of their standards. They will not submit to restoration of autocracy. They will not permit the destruction of freedom. They are determined that the principles upon which this republic was founded shall endure, law breaking judges, greedy financial powers, grasping, reactionary corporations and paid propagandists to the contrary notwithstanding.

It is a time that tries men's souls and men's courage. It is a time that demands calmness, patience, courage, fortitude, and great determination. It may demand great sacrifice. But no price is too great to pay for freedom, for the freedom envisaged by the continentals under Washington, for the freedom envisaged by the serene, determined Lincoln, for the freedom whose spirit inspired the great American armies that crossed the sea to France.

That this freedom, the great prize held forth by America to the whole world, signalized by the upraised torch of light, toward which the eyes of the oppressed have turned from every corner of the earth, should be destroyed now by the power of wealth the might of mere investment, at the behest of dividends and interest, is unthinkable. The people of America are made of the stuff that does not bow the knee to tyrants, in whatever garb they come.

Labor has not sought this conflict. It has been labor's hope and is labor's hope that the day may come speedily when it may be possible to give full effort to the tasks of production, perfecting relations of good will, working in co-operation with the management unburdened by Wall Street managers, so that there may be a greater volume of production with which to enrich our people and enlarge the horizon of their lives.

Labor hopes for the great day of peace and good will, but if it must stand in the trenches to preserve the freedom that alone can lead to the day of peace and good will, THEN IT WILL STAND, as its forebearers have stood with credit to the cause.

YELLOW SPRINGS WINS FROM BAYLIFFS IN GOOD GAME 3-0

Enjoying one big inning when they made merry over the delivery of "Lefty" Cooper, the Yellow Springs Athletics, much heralded, came here Sunday afternoon, grabbed off their ball game with the Bayliff Electrics by a 3-0 score, and departed with their reputation as bright as ever.

In this one festive inning, the fifth, the Yellow Springs lads seemed able momentally to solve the offerings of the electricians' forkhander. In all other frames the visitors were helpless at the bat, but they connected for five safeties and all three of their runs in this one big inning.

In the meantime, the locals were having their trouble with Harold Little, the excollegian. Little held the electricians to seven safeties, and these he kept safely scattered. A pair of hits in the second and again in the fifth, were not enough in a row for the locals to count any runs, and they were forced to accept the uncontestable of a verdict of a shut out. At that fans were treated to the best ball game of the year, the teams playing real baseball throughout.

Although the visitors got two hits in the opening stanza, it was no better for them. Young and Northup each scatched hits in the opener, but Young died at third, while Northup was nipped off second, and Litle and Day were easy outs. Bocklet opened the first with a single for the locals, but he was caught trying to stretch it. In the second the Bayliffs got two hits. Cooper led off with a single, and Starkey and Dixon fanned. Then Westercamp singled but Cooper was caught off second and Fuller was tossed out by Little. In the fourth Little doubled to left with one gone, but Day and Stevens were retired without trouble.

Bales opened the fifth with a single between center and right, and took second when McDonald beat out an infield hit. Hacket was tossed out by Ritter and McDonald was caught napping off second. Fess, however, singled to left and took second on a wild pitch on which Bales scored. Young walked, and Fess and Young both scored when Northup singled to center. Little doubled to left, but Northup was held at third where he died when Day flied out. This ended the scoring. The visitors did not get another hit until the eight, when Day doubled with two gone and was stranded.

In the locals' half of the fifth, Westercamp singled and Fuller sacrificed him to second. Tucker fanned and Bocklet singled to center, but Westercamp was out on the relay trying to score, for the third out. Fuller singled in the seventh but was forced at second for the third. Bocklet singled in the eighth with none gone, but was left stranded on the paths when his team mates could do nothing to bring him in.

The lineups: Bayliffs—Bocklet, 1b, Drake, lf, Ritter, 3b, Cooper, p, Starkey, rf. Dixon c, Westercamp, ss, Fuller, cf, Tucker 2b. Yellow Springs—Young ,c, Northup, cf, Little p, Day, 2b, Stevens, ss. Bales, 1b McDonald, lf, Hackett, 3b, Fess, rf.

The score:

Bayliffs	000000000	—0	7	4
Athlettics	..000030000	—3	10	3

Umpires—Rachford and Mason.

AGED RESIDENT IS DEAD AT LUMBERTON

Bernard L. Lewis, 77, died at the home of his son, Elmer Lewis, near Lumberton, Sunday night at 11:45 o'clock, death being caused by hardening of the arteries. He had been ailing for the past three months, his condition being serious for the past two weeks.

Mr. Lewis, whose home was near Lumberton, was born near Paintersville, April 21, 1845, the son of Jacob and Mary Linkhart Lewis. He had resided in that neighborhood all of his life an was prominent in the county. His marriage to Miss Martha Mallow, took place April 4, 1867, and she survives him with the following children: Elmer, of near Lumberton; Roy, of Jamestown, and Mrs. Minnie Van Tress, of near Maple Corner. Two other children preceded him in death. Two sisters Mrs. Aaro DeVoe, of Paintersville, and Mrs. Byron Thomas, of Jamestown, also survive.

Funeral arrangements have not been completed and will be announced later.

DIES AT HOSPITAL IN COLUMBUS, SAID

Miss Ethel Gladys Harshman, 30, sister of Mrs. C. Halley, of Yellow Springs, died at a Columbus Hospital Thursday, according to word received here.

Besides Mrs. Halley, she leaves one brother, Walter Harshman, of Indianapolis, Indiana. She was a former resident of Springfield.

The remains of Miss Harshman were brought to Springfield, and removed to the Jackson funeral home, where services will be held at two o'clock Tuesday. Burial will be made in the Yellow Springs cemetery.

Blackburn's CascaRoyal-Pills
Trade Mark
Pleasurable Physic, Tonic Purifier
45 DOSES . 30c
15 DOSES . 15c
All Drug Stores

HOW THE NAVY MAKES A MAN

These two photographs show what only two weeks in the American Navy will do for a youth. The first shows a recruit going aboard the old line frigate Constellation at the Newport R. I., Naval Training Station, with his new outfit in his ditty bag. The second shows how he has improved in just half a month of naval discipline and training.

LETTER CARRIERS ARE ELECTING OFFICERS

Columbus, Sept. 4.—Officers are to be selected for the coming year at today's session of the two day convention of the Ohio state association of letter carriers, which closes here today.

Charles L. Bell, president of the association, addressed members at their opening meeting Sunday. More than 200 delegates were in attendance.

TWO LOCAL TRAINS INCLUDED IN B. & O. SUSPENSION ORDER

Two local trains were included in the list of 23 Baltimore and Ohio trains on this division, that are to be suspended Tuesday.

The noon train, Number 70, through this city, from Dayton to Chillicothe, that leaves this city at 12:46. and the morning train, Number 67, from Chillicothe, to Dayton, that leaves Xenia at 8:25. were the two trains taken off, according to R. A. Tull, B. and O. agent here.

The order leaves only two passenger trains on the division through here, one east and one west bound train.

WOMAN IS DEAD NEAR CEDARVILLE

Mrs. Sarah E. Baker, 61, wife of John Baker, died Saturday afternoon at two thirty o'clock, at her home one mile west of Cedarville, or the Columbus pike. Death was caused by Bright's disease from which she had been a sufferer for one year.

Mrs. Baker is survived by her her husband, one step son, Harry Decker, of Trebeins, a son, Sherman Baker, at home, one step daughter, Mrs. Edna Thompson of Center street, this city, and a son Henry Baker, at home.

Funeral services will be conducted from the late residence, Tuesday afternoon at one thirty o'clock, with interment at Massies Creek cemetery.

YOUTH DROWNED IN RAIN SWOLLEN RIVER

Cleveland, Sept. 4.—Milan L. Mapes 21, was drowned in the Chagrin river, late yesterday afternoon while his three younger brothers and eight year old sister watched from the shore.

The party had started out from the Mapes home at Chesterland in the family automobile and drove to Chagrin river in which they had planned to go swimming. The place which had been used for swimming all summer was swollen from the morning storm but Milan ventured out into the swift current and carried under, in spite of the efforts of the tyounger brothers to save him. He was a graduate of East Tech high school.

"111"
cigarettes
They are GOOD!
10¢

WHEN you want something in a hurry but find it inconvenient to come to the store just phone your order and it will receive prompt attention. And when out of town you may satisfactorily purchase from your home store by dropping a card to the Mail Shopping Service.

Phone and Mail orders are filled by our Store Shopper who takes as personal an interest in each purchase as though she were choosing for herself.

College Girls will especially enjoy taking advantage of our Mail Shopping Service to purchase the items advertised in the home papers that mother forwards to them.

ESTABLISHED 1863
The Hutchison & Gibney Company
16 & 18 N. Detroit Street

XENIA joins in the national demonstration of the better motion pictures

5th Annual Paramount WEEK

SEPTEMBER 3 4 5 6 7 8 9 1922
5 fifth annual Paramount WEEK

This poster is in theatre lobbies everywhere-
Go in wherever you see it.

Celebrating Better Pictures at all the Better Theatres

Once more the whole nation reviews and celebrates the year's great progress of Paramount Pictures.

For the fifth time, annually, thousands of America's finest theatres devote an entire week's program exclusively to Paramount Pictures!

Once more the efforts of Famous Players-Lasky Corporation, with its foremost stars, its greatest directors, its brilliant and unique stock company, and its record of almost unbroken success, receive the gratifying stimulus of a nation-wide endorsement!

The signs are up at your theatre!

The latest and greatest and most thrilling Paramount Pictures are there!

This banner is on theatres everywhere-
Go in wherever you see it.

Come in—it's Paramount WEEK

Paramount Pictures will be shown all this week at the BIJOU Theatre

Monday, Sept. 4
Milton Sills Eliot Dexter
"Behold My Wife"

Tuesday, Sept. 5
Hope Hampton
"The Bait"

Wednesday-Thursday
Sept. 6-7
"THE SHEIK"
RODOLPH VALENTINO
AGNES AYRES

FAMOUS PLAYERS-LASKY CORP.
ADOLPH ZUKOR, President
NEW YORK CITY

Friday, Sept. 8
MARION DAVIES
IN
"THE RESTLESS SEX"

Saturday, Sept. 9
"RIGHT TO LOVE"
MAE MURRAY

If it's a Paramount Picture it's the best show in town

"CAP" STUBBS---Humph! !

By Edwin

YELLOW SPRINGS WINS FROM BAYLIFFS IN GOOD GAME 3-0

Enjoying one big inning when they made merry over the delivery of "Lefty" Cooper, the Yellow Springs Athletics, much heralded, came here Sunday afternoon, grabbed off their ball game with the Bayliff Electrics by a 3-0 score, and departed with their reputation as bright as ever.

In this one festive inning, the fifth, the Yellow Springs lads seemed able momentally to solve the offerings of the electricians' forkhander. In all other frames the visitors were helpless at the bat, but they connected for five safeties and all three of their runs in this one big inning.

In the meantime, the locals were having their trouble with Harold Little, the excollegian. Little held the electricians to seven safeties, and these he kept safely scattered. A pair of hits in the second and again in the fifth, were not enough in a row for the locals to count any runs, and they were forced to accept the uncontestable of a verdict of a shut out. At that fans were treated to the best ball game of the year, the teams playing real baseball throughout.

Although the visitors got two hits in the opening stanza, it was no better for them. Young and Northup each scatched hits in the opener, but Young died at third, while Northup was nipped off second, and Litle and Day were easy outs. Bocklet opened the first with a single for the locals, but he was caught trying to stretch it. In the second the Bayliffs got two hits. Cooper led off with a single, and Starkey and Dixon fanned. Then Westercamp singled but Cooper was caught off second and Fuller was tossed out by Little. In the fourth Little doubled to left with one gone, but Day and Stevens were retired without trouble.

Bales opened the fifth with a single between center and right, and took second when McDonald beat out an infield hit. Hacket was tossed out by Ritter and McDonald was caught napping off second. Fess, however, singled to left and took second on a wild pitch on which Bales scored. Young walked, and Fess and Young both scored when Northup singled to center. Little doubled to left, but Northup was held at third where he died when Day flied out. This ended the scoring. The visitors did not get another hit until the eight, when Day doubled with two gone and was stranded.

In the locals' half of the fifth, Westercamp singled and Fuller sacrificed him to second. Tucker fanned and Bocklet singled to center, but Westercamp was out on the relay trying to score, for the third out. Fuller singled in the seventh but was forced at second for the third. Bocklet singled in the eighth with none gone, but was left stranded on the paths when his team mates could do nothing to bring him in.

The lineups: Bayliffs—Bocklet, 1b, Drake, lf, Ritter, 3b, Cooper, p, Starkey, rf. Dixon c, Westercamp, ss, Fuller, cf, Tucker 2b. Yellow Springs—Young ,c, Northup, cf, Little p, Day, 2b, Stevens, ss. Bales, 1b McDonald, lf, Hackett, 3b, Fess, rf.

The score:

Bayliffs	....000000000—0	7	4
Athlettics	..000030000—3	10	3

Umpires—Rachford and Mason.

AGED RESIDENT IS DEAD AT LUMBERTON

Bernard L. Lewis, 77, died at the home of his son, Elmer Lewis, near Lumberton, Sunday night at 11:45 o'clock, death being caused by hardening of the arteries. He had been ailing for the past three months, his condition being serious for the past two weeks.

Mr. Lewis, whose home was near Lumberton, was born near Paintersville, April 21, 1845, the son of Jacob and Mary Linkhart Lewis. He had resided in that neighborhood all of his life an was prominent in the county. His marriage to Miss Martha Mallow, took place April 4, 1867, and she survives him with the following children: Elmer, of near Lumberton; Roy, of Jamestown, and Mrs. Minnie Van Tress, of near Maple Corner. Two other children preceded him in death. Two sisters Mrs. Aaro DeVoe, of Paintersville, and Mrs. Byron Thomas, of Jamestown, also survive.

Funeral arrangements have not been completed and will be announced later.

DIES AT HOSPITAL IN COLUMBUS, SAID

Miss Ethel Gladys Harshman, 30, sister of Mrs. C. Halley, of Yellow Springs, died at a Columbus Hospital Thursday, according to word received here.

Besides Mrs. Halley, she leaves one brother, Walter Harshman, of Indianapolis, Indiana. She was a former resident of Springfield.

The remains of Miss Harshman were brought to Springfield, and removed to the Jackson funeral home, where services will be held at two o'clock Tuesday. Burial will be made in the Yellow Springs cemetery.

Blackburn's CascaRoyal-Pills
TRADE MARK
Pleasurable Physic, Tonic Purifier
45 DOSES . 30c
15 DOSES . 15c
All Drug Stores

HOW THE NAVY MAKES A MAN

These two photographs show what only two weeks in the American Navy will do for a youth. The first shows a recruit going aboard the old line frigate Constellation at the Newport R. I., Naval Training Station, with his new outfit in his ditty bag. The second shows how he has improved in just half a month of naval discipline and training.

LETTER CARRIERS ARE ELECTING OFFICERS

Columbus, Sept. 4.—Officers are to be selected for the coming year at today's session of the two day convention of the Ohio state association of letter carriers, which closes here today.

Charles L. Bell, president of the association, addressed members at their opening meeting Sunday. More than 200 delegates were in attendance.

TWO LOCAL TRAINS INCLUDED IN B. & O. SUSPENSION ORDER

Two local trains were included in the list of 23 Baltimore and Ohio trains on this division, that are to be suspended Tuesday.

The noon train, Number 70, through this city, from Dayton to Chillicothe, that leaves this city at 12:46. and the morning train, Number 67, from Chillicothe, to Dayton, that leaves Xenia at 8:25. were the two trains taken off, according to R. A. Tull, B. and O. agent here.

The order leaves only two passenger trains on the division through here, one east and one west bound train.

WOMAN IS DEAD NEAR CEDARVILLE

Mrs. Sarah E. Baker, 61, wife of John Baker, died Saturday afternoon at two thirty o'clock, at her home one mile west of Cedarville, on the Columbus pike. Death was caused by Bright's disease from which she had been a sufferer for one year.

Mrs. Baker is survived by her her husband, one step son, Harry Decker, of Trebeins, a son, Sherman Baker, at home, one step daughter, Mrs. Edna Thompson of Center street, this city, and a son Henry Baker, at home.

Funeral services will be conducted from the late residence, Tuesday afternoon at one thirty o'clock, with interment at Massies Creek cemetery.

YOUTH DROWNED IN RAIN SWOLLEN RIVER

Cleveland, Sept. 4.—Milan L. Mapes 21, was drowned in the Chagrin river, late yesterday afternoon while his three younger brothers and eight year old sister watched from the shore.

The party had started out from the Mapes home at Chesterland in the family automobile and drove to Chagrin river in which they had planned to go swimming. The place which had been used for swimming all summer was swollen from the morning storm but Milan ventured out into the swift current and carried under, in spite of the efforts of the tyounger brothers to save him. He was a graduate of East Tech high school.

"111"
cigarettes

They are GOOD!
10¢

WHEN you want something in a hurry but find it inconvenient to come to the store just phone your order and it will receive prompt attention. And when out of town you may satisfactorily purchase from your home store by dropping a card to the Mail Shopping Service.

Phone and Mail orders are filled by our Store Shopper who takes as personal an interest in each purchase as though she were choosing for herself.

College Girls will especially enjoy taking advantage of our Mail Shopping Service to purchase the items advertised in the home papers that mother forwards to them.

ESTABLISHED 1863
The Hutchison & Gibney Company
16 & 18 N. Detroit Street

XENIA joins in the national demonstration of the better motion pictures

5th Annual Paramount WEEK

SEPTEMBER
SUN MON TUE WED THU FRI SAT
3 4 5 6 7 8 9
1922
5 fifth annual Paramount WEEK

This poster is in theatre lobbies everywhere-
Go in wherever you see it.

Celebrating Better Pictures at all the Better Theatres

Once more the whole nation reviews and celebrates the year's great progress of Paramount Pictures.

For the fifth time, annually, thousands of America's finest theatres devote an entire week's program exclusively to Paramount Pictures!

Once more the efforts of Famous Players-Lasky Corporation, with its foremost stars, its greatest directors, its brilliant and unique stock company, and its record of almost unbroken success, receive the gratifying stimulus of a nation-wide endorsement!

The signs are up at your theatre!

The latest and greatest and most thrilling Paramount Pictures are there !

This banner is on theatres everywhere-
Go in wherever you see it.

Come in—it's Paramount WEEK

Paramount Pictures will be shown all this week at the BIJOU Theatre

Monday, Sept. 4
Milton Sills Eliot Dexter
"Behold My Wife"

Tuesday, Sept. 5
Hope Hampton
"The Bait"

Wednesday-Thursday
Sept. 6-7
"THE SHEIK"
RODOLPH VALENTINO
AGNES AYRES

FAMOUS PLAYERS-LASKY CORP.
ADOLPH ZUKOR, President
NEW YORK CITY

Friday, Sept. 8
MARION DAVIES
IN
"THE RESTLESS SEX"

Saturday, Sept. 9
"RIGHT TO LOVE"
MAE MURRAY

If it's a Paramount Picture it's the best show in town

"CAP" STUBBS---Humph! ! By Edwina

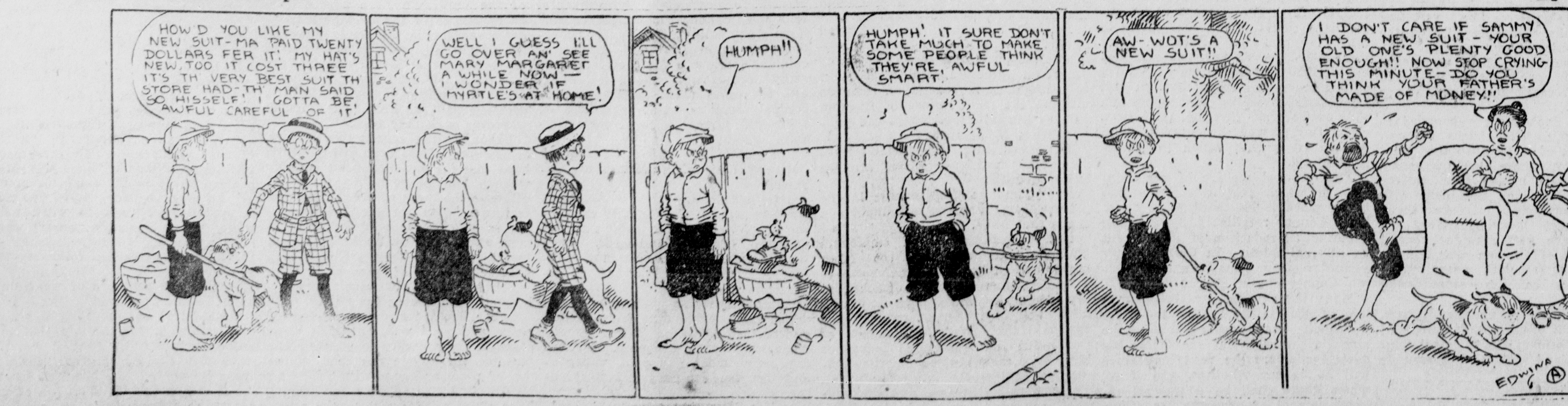

Social and Personal

HONORED AT EVENING PARTY.

Miss Rowena McKay, of this city, and Mr. Lawrence Replogle, of Dayton, the guests of Mr. and Mrs. Homer McConkey, of Springfield, were honored at a pretty evening party at the McConkey home, Thursday.

The guests of the evening included the members of the Tecumseh Avenue Tennis Club, of Springfield.

ARE DINNER GUESTS IN DAYTON FRIDAY.

Mrs. Oscar Kelly, and her mother, Mrs. Agnes Davis of Pittsburgh, Pa. and Mrs. William Fletcher and daughter, Miss Virginia and Miss Miriam Whittington, composed a party that were guests of Mrs. Heber Garrison of Dayton, at dinner at the Purple Patch tea room, Friday evening.

William Ellison of Maple Corner, who has been at the Espey Hospital in this city for the past two weeks, for medical treatment, was removed to his home Monday.

Mrs. H. H. Eavey of West Market St., spen the week end in Cincinnati with friends, returning home Monday.

Mr. and Mrs. Clarence Riley and family returned home Saturday from Russell's Point where they enjoyed an outing of several days.

Mrs. Edward Kerns, of Covington, Ky., is spending the week end in this city as the guest of her brother-in-law and sister, Mr. and Mrs. W. P. McKay of West Third Street. Her son, William, who has spent several weeks in this city, will accompany her home Monday.

E. H. Clevenger started Saturday morning for Chicago, and in that cit. will join his son and daughter in law Mr. and Mrs. Eldon Clevenger, for a month's fishing trip in Wisconsin.

Mr. and Mrs. J. W. Matthews and son Ralph and Mrs. Charles Bradley of Springfield spent the past week with relatives in Muncie, Indiana.

MMiss Faithe Rankin of Columbus, spent the week end and Labor Day with her parents, Mr. and Mrs. C. O. Rankin, of East Main street. She has as her guest Miss Pauline Barnaby, of Omaha, Nebraska.

BICYCLE RECOVERED.

Phillip Campbell, son of Mr. and Mrs. James Campbell, depot restaurant reported to police Sunday that his bicycle had been stolen. The wheel was recovered later, but the thief was not apprehended. The bicycle was returned to the owner.

Harold Whittington, of this city, traveling salesman for the Proctor & Gamble Company at Cincinnati, who has been covering territory over the state, has been transferred to a permanent territory at Louisville, Ky., and he and Mrs. Whittington expect to leave Tuesday for that city to reside.

Mrs. Lawrence Landaker and son Billy, of Indianapolis, are spending several days with Mrs. Landaker's parents, Dr. and Mrs. W. H. Finley of West Second Street.

Mrs. Walter Currie, and daughter, Miss Helen, left Wednesday morning for Chicago, where they will spend two weeks as the guests of Mr. and Mrs. Clarence Whitmer.

Miss Charlie Santmyer, who has been living at the home of Mr. and Mrs. Charles Howard, has taken an apartment at the home of Mrs. C. L. Spencer on West Third Street. She will take up her occupancy there upon her return from Petosky, Mich.

Mr. and Mrs. Harold Corsette and small son, of Detroit, Mich., arrived in this city Saturday from Oleon, New York, where they have been visiting. Mr. Corsette will remain until Wednesday. Mrs. Corsette and son staying for a further visit with her parents, Mr. and Mrs. George Wallace of East Second St.

Mrs. Fred Baldner and daughter, Miss Louise, are spending several days in Dayton with relatives.

Mr. and Mrs. Oren Longsworth of Hicksville, Ohio, who have been spending several days visiting with relatives in this city and vicinity, returned home Monday.

Miss Anna Louise Jones, of East Church Street, is spending several days as the guest of Miss Maud Wynne Monroe at the Monroe bungalow.

Mr. and Mrs. John North, Mr. and Mrs. H. B. Thompson, Mrs. Lulu Eavey and Mr. and Mrs. Joe Grossman, of Cincinnati, went to Indian Lake Saturday for an outing of a few days.

Mr. and Mrs. Oscar McDorman, went to Indian Lake Monday where they will spend a week.

Mr. and Mrs. William Smith of Washington C. H., spent Labor Day with Mr and Mrs. Agnew DeHaven. Mr. Smith who travels for the Proctor and Gamble Company of Cincinnati, has been transferred to this territory with Xenia as his headquarters, and they expect to move to Dayton to make their home in the near future.

Funeral services for Barnard L Lewis, will be conducted at the late home, this side of Lumberton, Wednesday afternoon at one thirty o'clock. Interment will be made at Woodland Cemetery.

Mr. and Mrs. C. C. Henrie returned home Monday from Baltimore, Md., where they spent two weeks visiting with their daughter, Mrs. Ralph John.

Miss Gladys Shadrach of North Detroit Street, is expected to arrive home Tuesday afternoon from Columbus, after a three weeks visit in that city, Greenfield and Jackson, Ohio.

Leroy John, a petty officer on the U. S. Oklahoma, who is spending a furlough of a month in this city left Sunday for San Francisco, where he will take up his duties on board the vessel. Mr. John will receive his discharge from the navy in February.

Dr. Jesse Shoup, of Washington, D. C., arrived in this city Friday, and is spending several days visiting with his brother, Judge Marcus Shoup, and family, of East Main Street.

Dr. and Mrs. Kent Finley and family motored to Clark's Lake, Mich., last week where they will spend two weeks at a cottage.

Dr. Raph John, of Baltimore, Md., left Saturday after having spent a couple of days here enroute home from Davenport, Ia., where he spent several weeks. Dr. John, who is vice president of the National Board of Chiropractors, attended the meeting of the Board and also remained in Davenport to take a special course of study.

Mrs. DeEtta Wilson, Miss Mildred Prugh and daughter, Miss Mildred, and Mrs. Meda Gowdy, arrived home Monday morning after having spent the summer enjoying a European trip. They visited Germany, France, Italy, Switzerland, England and Scotland and were in attendance at the Oberammergau. They report a wonderful trip that was enjoyed throughout by every member of the family.

Mr. and Mrs. J. L. Dunlap, and son, Francis, of North King Street, and Mr. and Mrs. J. E. Kohl, of North Detroit Street, and J. G. Bellangee, spent Sunday in Richmond, Indiana.

Mr. and Mrs. J. L. Dunlap and son, Francis, and Mr. and Mrs. T. E. Craig of North King Street, attended the Montgomery County Fair, Labor Day.

Members of the Long and Buel families will enjoy a family picnic at the old Peterson home south of this city Monday afternoon.

B. F. Eckerle and Clarence Barnes of the Xenia postoffice are attending the convention of the Ohio State Association of Letter Carriers in Columbus, in session Sunday and Monday.

Mrs. George Elsinor and daughter, Mary Stuart, of Dayton are spending the day in this city as the guests of M. and Mrs. C. E. Bradstreet of West Church Street.

Mr. and Mrs. Dan Adsit of Greenfield, came to this city Sunday and are spending several days as the guests of Mr. and Mrs. H H. Conklin of West Second Street.

A party consisting of Mr. and Mrs. Charles Taylor, Mr. and Mrs. Willard Taylor, Mr. and Mrs. Earl Bales, Mr. and Mrs. Roy Hayward and family, Bert Bales, Mr. and Mrs H. H. Conklin, of this city, Mr. and Mrs. Dan Adsit, of Greenville, and Mr. and Mrs. Baldwin of Chicago went to Silver Lake, Monday on a picnic trip.

Dr. Reed Madden and C. L. Jobe returned home Sunday from Battle Creek, Mich., where they spent a week. They were accompanied home by Mrs Karl Bloom who had spent three weeks there.

ANTHRACITE MINES ARE NOW AT PEACE

Philadelphia, Pa., Sept. 4.—The anthracite miners scale committee ratified the Pepper-Reed agreement for peace in the anthracite regions at 3 a. m. today. Ratification came only after a protracted wrangle in the rooms of John L. Lewis, president of the United Mine Workers of Americ, in the Bellevue Stratford hotel.

The agreement will come up before the tri-district convention at Wilkesbarre Wednesday.

SUPREME COURT JUSTICE RESIGNS

Washington, Sept. 4.—John Hessin Clarke, associate justice of the U S. Supreme court, has resigned from the bench, effective Sept. 18, it was officially announced at the White House today.

Coincident with the announcement that Justice Clarke had submitted his resignation, President Harding announced that it has been accepted, and that former U. S. Senator Geo. Sutherland of Utah will be appointed to fill the vacancy thus created.

RUSSIA NOW HAS LEGAL DEPARMMENT SIMILAR TO U. S.

Moscow, Sept. 00.—A regular attorney general's o ce similar in function to that official in the United States is now established in Russia by a decree just announced. This takes the place of all special forms of investigation and prosecution and absorbs under it the various special departments which have been doing such work in the past.

The function of the office is, as in the United States, to give advice to Government departments and institutions in order to keep their decrees and acts in accordance with the fundamental law of the Republic, and to investigate and prosecute crime. The People's Commissar for Justice, whose chief task hitherto has been the preparation of laws, now receives this additional work as Attorney General or "chief procurator," with power to appoint deputies in each seperate state of the Republic. Prosecutors in revolutionary tribunals and military tribunals also come under him hereafter.

Paid lawyers are now also admitted, and, in fact, a college of lawyers is recognized, similar of the "bar" in the United States, which may receive, expel or discipline its own members. Poor people pay nothing for such legal aid; Government or co-operative employes pay according to fixed scale, but all others arrange their own terms with their lawyers.

It is not necessary for a man to have a regular lawyer as his counsel in a case, but he can no longer have anyone he chooses. He can be defended by a relative, a representative of a state institution, trade union or co-operative, or some person having special connection with his case. But if he chooses a complete outsider as counsel he must take a regular qualified lawyer.

LABOR ENJOYS OLD FASHIONED DAY

Columbus, Sept. 4.—Organized labor today observed its national holiday in Columbus with an old fashioned barbecue at Helmendale grove. The parade which has been a feature of the day ever since its observance began, was abandoned this year.

A feature of the celebration was an address by M. B. Cain on "Injunctions" in which he discussed the recent order issued in Chicago on the request of Attorney General Daugherty against the railroad strikers.

The celebration in the grove began at 10 o'clock and a program which will last throughout the day has been arranged.

BIG MOMENT IN DAVIS CUP PLAY

Forest Hills, L. I., Sept. 4.—The big moment of the Davis cup drama has arrived. The concluding matches of the challenge round will be played this afternoon in the West Side club enclosure and the occasion will be quite dramatic or quite disinteresting according to the run of the play.

In other words, it will be an ante climax.

The drama will come in the event that Gerald L. Patterson of Australia disposes, of William M. Johnston of America in the first of two single matches scheduled. That would make the score stand 2 all in matches and send William T. Tilden II, American champion and James O. Anderson, the Australian, out of the courts to face the inevitable.

A victory for Anderson would mean then that the globe troter trophy would start overland to the coast and thence across the Pacific to the land of the southern cross. A victory for Tilden would send the cup back to the trophy rooms of the United States Lawn Tennis Association where it has lain these two years.

It is possible, even probable that the situation will never get that far, however. Johnston can relieve all pressure by beating Patterson in the opening match and since he holds two decisions over the Anzac champion in as many starts, the contingency is not at all improbable.

FARMER IS BEAR WITH THE WOMEN

Grand Rapids, Mich., Sept. 5.—The strange influence of a Cadillac farmer, "six feet tall and handsome," over women was brought to light here by the arrest of Clarence Warner and two married women in a prettily furnished "love nest" containing but one bedroom.

All he had to do, was to say, "Come," and they came, was the explanation given of his magnetic powers.

The "love nest" was discovered by F. Hyatt and I. E. Sleeper, husbands of the two women, after a three-day search for their missing wives.

When the irate husbands walked in on the "love nest" they found their wives and Warner chatting easily and apparently perfectly contented with their lot. When the trio were taken to the police station the women continued their pleasant conversation with the police, but totally ignored their husbands.

"We did nothing wrong," was all they would say, and when they were arraigned in the police court they waived examination and were bound over to the Superior Court.

"My wife and I were happy until Warner came to town," said Sleeper. "He always came around to our house. I rather liked him at first, but then I noticed my wife acting rather queerly every time he visited the house.

"Then she started going out nights, leaving our two infants with me. At other times she took them with her. I pleaded with her to settle down, and told her the whole town was talking about her, but she just laughed at me.

XENIA TO SPEND DAY QUIETLY

Kilkare park and an occasional picnic party formed the only active sort of amusement in celebration of Labor Day in Xenia. No special demonstration or any sort was planned in the city, the extreme heat leading residents to as quiet a celebration as possible.

The last holiday of the summer, marking the closing of parks and other summer amusements, found many pleasure seekers forming parties in celebration of the waning summer days. Business houses of the city and the offices closed for the day.

OHIO WOMAN DIES AS AUTO PLUNGES OVER CATARACT

Buffalo, Sept. 4.—An automobile plunged over the cliff near the cataract at Niagara Falls yesterday and was dashed to pieces 200 feet below on he river's margin. Mrs. Agatha Miller, 54 years old, wife of D. H. Miller, Cleveland, fell to her death with the car. Her body was found on the water's edge.

The accident happened just north of the upper steel arch bridge. Mrs. Miller was alone in the car in the rear seat. The car was parked on the grass near the customs office at the American edge of the bridge, facing the river, on a slight slope. There is no guard rail at the cliff edge. The owner and driver of the car, Edward Meyers of Buffalo, had left it, as he thought safely parked.

For some reason it began to slip down the slope and Mrs. Miller, who was of very heavy build, realized her danger. Her screams aroused the bystanders and two men, Harry Andrew a negro of Buffalo and Joseph Goldberg of No. 487 Queen St., West, Toronto, grabbed the rear fenders and strove desperately to stop the car. They kept their holds until it reached the very brink and plunged into the gorge.

Mrs. Miller tried to extract herself but she was not quick enough.

ONLY FOOD AND COAL ON HOCKING VALLEY

Columbus, Sept. 4.—Declaring that their road was being swamped by freight transfers from other roads, officials of the Hocking Valley railway company today announced that the Hocking Valley railroad company would carry no freight except foodstuffs and coal until further notice. Permission for such an embargo was recently granted in interstate commerce commission's service order No. 23. Other Ohio railroads, it is said, are contemplating a similar move.

KAISER WILL MARRY PRINCESS HERMINE

Berlin, Sept. 4.—The former German kaiser is engaged to be married to Princess Hermine of Reuss, it was learned today from an authoritative source. The wedding, according to present plans, will take place in October after the former Kaiserin's birthday.

The princess recently visited Doorn Holland where the former emperor is living in exile, but traveled incognito and the journey was made so quietly that only a few knew of it."

THE POPULAR REMEDY SANTAL CAPSULES MIDY REFUSE ALL SUBSTITUTES
CATARRH of BLADDER

Protect Your Health
Always Use
SANYKIT
(Sanitary Kit)
PREVENTIVE
A Compound of Modern Research
Affords Complete Protection
All Druggists or
$1 P. O. Box, 189, New York

DIES FROM INFECTED TOOTH

Warnock, Sept. 4.—As a result of an infection following extraction of a tooth, in which infection developed, Miss Bessie Wilkinson, Kent teacher, suffered such a complete breakdown, that she died.

THE discomfort that comes from wearing overweight suits in warm weather destroys poise and well-being. Our cloths combine quality with light weight and we fashion them into the most appealing styles at moderate prices.

KANY
The Leading Tailor
Opp. Court House, Upstairs

Jobe's

Handsome New Things
In The Way of
Kimonas and Negligees

Satin breakfast coats, in lovely changeable effects, alluringly dainty, are just what the college girl will want for use in her room. Exquisitely feminine garments that appeal to all fastidious women. Charming assortment of color or combinations. Priced $7.50 to 12.50

SATIN PULLMAN ROBES

Handsome Pullman robes of black or navy satin, appropriate for general negligee use. Priced -------- $12.50

CORDUROY KIMONAS AND BREAKFAST COATS

The rich colorings of the new wide wale corduroys of which these garments are made make them especially handsome. They come in either kimona or breakfast coat style in plain or brocaded effects. The colors are cherry, pansy, flame or French blue. Negligees that are both warm and beautiful for fall and winter use. Priced $4.00 and up.

Jobe Brothers Company

For the Cough that Hangs

You can use nothing better than Nyal Malt, Wild Cherry and Cod Liver Oil Comp.

It is palatable and does not, even to the most delicate, produce stomach disturbances or other bad after-effects. Under its influence new and healthy tissue is built up. Especially valuable in convalescence from acute diseases. (e. g., Fevers, diphtheria, etc.)

DONGES The Druggist
Corner Detroit and Second Streets.

IT WAS ALL WASTED ON MR. DUMBELL — By Hanny.

By Wellington

Social and Personal

HONORED AT EVENING PARTY.

Miss Rowena McKay, of this city, and Mr. Lawrence Replogle, of Dayton, the guests of Mr. and Mrs. Homer McConkey, of Springfield, were honored at a pretty evening party at the McConkey home, Thursday.

The guests of the evening included the members of the Tecumseh Avenue Tennis Club, of Springfield.

ARE DINNER GUESTS IN DAYTON FRIDAY.

Mrs. Oscar Kelly, and her mother, Mrs. Agnes Davis of Pittsburgh, Pa. and Mrs. William Fletcher and daughter, Miss Virginia and Miss Miriam Whittington, composed a party that were guests of Mrs. Heber Garrison of Dayton, at dinner at the Purple Patch tea room, Friday evening.

William Ellison of Maple Corner, who has been at the Espey Hospital in this city for the past two weeks, for medical treatment, was removed to his home Monday.

Mrs. H. H. Eavey of West Market St., spen the week end in Cincinnati with friends, returning home Monday.

Mr. and Mrs. Clarence Riley and family returned home Saturday from Russell's Point where they enjoyed an outing of several days.

Mrs. Edward Kerns, of Covington, Ky., is spending the week end in this city as the guest of her brother-in-law and sister, Mr. and Mrs. W. P. McKay of West Third Street. Her son, William, who has spent several weeks in this city, will accompany her home Monday.

E. H. Clevenger started Saturday morning for Chicago, and in that cit. will join his son and daughter in law Mr. and Mrs. Eldon Clevenger, for a month's fishing trip in Wisconsin.

Mr. and Mrs. J. W. Matthews and son Ralph and Mrs. Charles Bradley of Springfield spent the past week with relatives in Muncie, Indiana.

MMiss Faithe Rankin of Columbus, spent the week end and Labor Day with her parents, Mr. and Mrs. C. O. Rankin, of East Main street. She had as her guest Miss Pauline Barnaby, of Omaha, Nebraska.

BICYCLE RECOVERED.

Phillip Campbell, son of Mr. and Mrs. James Campbell, depot restaurant reported to police Sunday that his bicycle had been stolen. The wheel was recovered later, but the thief was not apprehended. The bicycle was returned to the owner.

Harold Whittington, of this city, traveling salesman for the Proctor & Gamble Company at Cincinnati, who has been covering territory over the state, has been transferred to a permanent territory at Louisville, Ky., and he and Mrs. Whittington expect to leave Tuesday for that city to reside.

Mrs. Lawrence Landaker and son Billy, of Indianapolis, are spending several days with Mrs. Landaker's parents, Dr. and Mrs. W. H. Finley of West Second Street.

Mrs. Walter Currie, and daughter, Miss Helen, left Wednesday morning for Chicago, where they will spend two weeks as the guests of Mr. and Mrs. Clarence Whitmer.

Miss Charlie Santmyer, who has been living at the home of Mr. and Mrs. Charles Howard, has taken an apartment at the home of Mrs. C. L. Spencer on West Third Street,. She will take up her occupancy there upon her return from Petosky, Mich.

Mr. and Mrs. Harold Corsette, and small son, of Detroit, Mich., arrived in this city Saturday from Oleon, New York, where they have been visiting. Mr. Corsette will remain until Wednesday, Mrs. Corsette and son staying for a further visit with her parents, Mr. and Mrs. George Wallace of East Second St.

Mrs. Fred Baldner and daughter, Miss Louise, are spending several days in Dayton with relatives.

Mr. and Mrs. Oren Longsworth of Hicksville, Ohio, who have been spending several days visiting with relatives in this city and vicinity, returned home Monday.

Miss Anna Louise Jones, of East Church Street, is spending several days as the guest of Miss Maud Wynne Monroe at the Monroe bungalow.

Mr. and Mrs. John North, Mr. and Mrs. H. B. Thompson, Mrs. Lulu Eavey and Mr. and Mrs. Joe Grossman, of Cincinnati, went to Indian Lake Saturday for an outing of a few days.

Mr. and Mrs. Oscar McDorman, went to Indian Lake Monday where they will spend a week.

Mr. and Mrs. William Smith of Washington C. H., spent Labor Day with Mr and Mrs. Agnew DeHaven. Mr. Smith who travels for the Proctor and Gamble Company of Cincinnati, has been transferred to this territory with Xenia as his headquarters, and they expect to move to Dayton to make their home in the near future.

Funeral services for Barnard L Lewis, will be conducted at the late home, this side of Lumberton, Wednesday afternoon at one thirty o'clock. Interment will be made at Woodland Cemetery.

Mr. and Mrs. C. C. Henrie returned home Monday from Baltimore, Md., where they spent two weeks visiting with their daughter, Mrs. Ralph John.

Miss Gladys Shadrach of North Detroit Street,, is expected to arrive home Tuesday afternoon from Columbus, after a three weeks visit in that city, Greenfield and Jackson, Ohio.

Leroy John, a petty officer on the U. S. Oklahoma, who has been spending a furlough of a month in this city left Sunday for San Francisco, where he will take up his duties on board the vessel. Mr. John will receive his discharge from the navy in February.

Dr. Jesse Shoup, of Washington, D. C., arrived in this city Friday, and is spending several days visiting with his brother, Judge Marcus Shoup, and family, of East Main Street.

Dr. and Mrs. Kent Finley and family motored to Clark's Lake, Mich., last week where they will spend two weeks at a cottage.

Dr. Raph John, of Baltimore, Md., left Saturday after having spent a couple of days here enroute home from Davenport, Ia., where he spent several weeks. Dr. John, who is vice president of the National Board of Chiropractors, attended the meeting of the Board and also remained in Davenport to take a special course of study.

Mrs. DeEtta Wilson, Mrs. Mildrerd Prugh and daughter, Miss Mildred, and Mrs. Meda Gowdy, arrived home Monday morning after having spent the summer enjoying a European trip. They visited Germany, France, Italy, Switzerland, England and Scotland and were in attendance at the Oberammagau. They report a wonderful trip that was enjoyed throughout by every member of the family.

Mr. and Mrs. J. L. Dunlap, and son, Francis, of North King Street, and Mr. and Mrs. J. E. Kohl, of North Detroit Street, and J. G. Bellangee, spent Sunday in Richmond, Indiana.

Mr. and Mrs. J. L. Dunlap and son, Francis, and Mr. and Mrs. T. E. Craig of North King Street, attended the Montgomery County Fair, Labor Day.

Members of the Long and Buel families will enjoy a family picnic at the old Peterson home south of this city Monday afternoon.

B. F. Eckerle and Clarence Barnes of the Xenia postoffice are attending the convention of the Ohio State Association of Letter Carriers in Columbus, in session Sunday and Monday.

Mrs. George Elsinor and daughter, Mary Stuart, of Dayton are spending the day in this city as the guests of M. and Mrs. C. E. Bradstreet of West Church Street.

Mr. and Mrs. Dan Adsit of Greenfield, came to this city Sunday and are spending several days as the guests of Mr. and Mrs. H H. Conklin of West Second Street.

A party consisting of Mr. and Mrs. Charles Taylor, Mr. and Mrs. Willard Taylor, Mr. and Mrs. Earl Bales, Mr. and Mrs. Roy Hayward and family, Bert Bales, Mr. and Mrs H. H. Conklin, of this city, Mr. and Mrs. Dan Adsit, of Greenville, and Mr. and Mrs. Baldwin of Chicago went to Silver Lake, Monday on a picnic trip.

Dr. Reed Madden and C. L. Jobe returned home Sunday from Battle Creek, Mich., where they spent a week. They were accompanied home by Mrs Karl Bloom who had spent three weeks there.

ANTHRACITE MINES ARE NOW AT PEACE

Philadelphia, Pa., Sept. 4.—The anthracite miners scale committee ratified the Pepper-Reed agreement for peace in the anthracite regions at 3 a. m. today. Ratification came only after a protracted wrangle in the rooms of John L. Lewis, president of the United Mine Workers of Americ, in the Bellevue Stratford hotel.

The agreement will come up before the tri-district convention at Wilkesbarre Wednesday.

SUPREME COURT JUSTICE RESIGNS

Washington, Sept. 4.—John Hessin Clarke, associate justice of the U S. Supreme court, has resigned from the bench, effective Sept. 18, it was officially announced at the White House today.

Coincident with the announcement that Justice Clarke had submitted his resignation, President Harding announced that it has been accepted, and that former U. S. Senator Geo. Sutherland of Utah will be appointed to fill the vacancy thus created.

RUSSIA NOW HAS LEGAL DEPARMMENT SIMILAR TO U. S.

Moscow, Sept. 00.—A regular attorney general's o ce similar in function to that official in the United States is now established in Russia by a decree just announced. This takes the place of all special forms of investagation and prosecution and absorbs under it the various special departments which have been doing such work in the past.

The function of the office is, as in the United States, to give advice to Government departments and institutions in order to keep their decrees and acts in accordance with the fundamental law of the Republic, and to investigate and prosecute crime. The People's Commissar for Justice, whose chief task hitherto has been the preparation of laws, now receives this additional work as Attorney-General or "chief procurator," with power to appoint deputies in each seperate state of the Republic. Prosecutors in revolutionary tribunals and military tribunals also come under him hereafter.

Paid lawyers are now also admitted, and, in fact, a college of lawyers is recognized, similar of the "bar" in the United States, which may receive, expel or discipline its own members. Poor people pay nothing for such legal aid; Government or co-operative employes pay according to fixed scale, but all others arrange their own terms with their lawyers.

It is not neccessary for a man to have a regular lawyer as his counsel in a case, but he can no longer have anyone he chooses. He can be defended by a relative, a representative of a state institution, trade union or co-operative, or some person having special connection with his case. But if he chooses a complete outsider as counsel he must take a regular qualified lawyer.

LABOR ENJOYS OLD FASHIONED DAY

Columbus, Sept. 4.—Organized labor today observed its national holiday in Columbus with an old fashioned barbecue at Heimendale grove. The parade which has been a feature of the day ever since its observance began, was abandoned this year.

A feature of the celebration was an address by M. B. Cain on "Injunctions" in which he discussed the recent order issued in Chicago at the request of Attorney General Daugherty against the railroad strikers.

The celebration in the grove began at 10 o'clock and a program which will last throughout the day has been arranged.

BIG MOMENT IN DAVIS CUP PLAY

Forest Hills, L. I., Sept. 4.—The big moment of the Davis cup drama has arrived. The concluding matches of the challenge round will be played this afternoon in the West Side club enclosure and the occasion will be quite dramatic or quite disinteresting according to the run of the play.

In other words, it will be an ante climax.

The drama will come in the event that Gerald L. Patterson of Australia disposes, of William M. Johnston of America in the first of two single matches scheduled. That would make the score stand 2 all in matches and send William T. Tilden II, American champion and James O. Anderson, the Australian, out of the courts to face the inevitable.

A victory for Anderson would mean then that the globe troter trophy would start overland to the coast and thence across the Pacific to the land of the southern cross. A victory for Tilden would send the cup back to the trophy rooms of the United States Lawn Tennis Association where it has lain these two years.

It is possible, even probable that the situation will never get that far, however. Johnston can relieve all pressure by beating Patterson in the opening match and since he holds two decisions over the Anzac champion in as many starts, the contingency is not at all improbale.

FARMER IS BEAR WITH THE WOMEN

Grand Rapids, Mich., Sept. 5.—The strange influence of a Cadillac farmer, "six feet tall and handsome," over women was brought to light here by the arrest of Clarence Warner and two married women in a prettily furnished "love nest" containing but one bedroom.

All he had to do, was to say, "Come," and they came, was the explanation given of his magnetic powers.

The "love nest" was discovered by F. Hyatt and I. E. Sleeper, husbands of the two women, after a three-day search for their missing wives.

When the irate husbands walked in on the "love nest" they found their wives and Warner chatting easily and apparently perfectly contented with their lot. When the trio were taken to the police station the women continued their pleasant conversation with the police, but totally ignored their husbands.

"We did nothing wrong," was all they would say, and when they were arraigned in the police court they waived examination and were bound over to the Superior Court.

"My wife and I were happy until Warner came to town," said Sleeper.

"He always came around to our house. I rather liked him at first, but then I noticed my wife acting rather queerly every time he visited the house.

"Then she started going out nights, leaving our two infants with me. At other times she took them with her. I pleaded with her to settle down, and told her the whole town was talking about her, but she just laughed at me.

XENIA TO SPEND DAY QUIETLY

Kilkare park and an occasional picnic party formed the only active sort of amusement in celebration of Labor Day in Xenia. No special demonstration of any sort was planned in the city, the extreme heat leading residents to as quiet a celebration as possible.

The last holiday of the summer, marking the closing of parks and other summer amusements, found many pleasure seekers forming parties in celebration of the waning summer days. Business houses of the city and the offices closed for the day .

OHIO WOMAN DIES AS AUTO PLUNGES OVER CATARACT

Buffalo, Sept. 4.—An automobile plunged over the cliff near the cataract at Niagara Falls yesterday and was dashed to pieces 200 feet below on he river's margin. Mrs. Agatha Miller, 54 years old, wife of D. H. Mliler, Cleveland, fell to her death with the car. Her body was found on the water's edge.

The accident happened just north of the upper steel arch bridge. Mrs. Miller was alone in the car in the rear seat. The car was parked on the grass near the customs office at the American edge of the bridge, facing the river, on a slight slope. There is no guard rail at the cliff edge. The owner and driver of the car, Edward Meyers of Buffalo, had left it, as he thought safely parked.

For some reason it began to slip down the slope and Mrs. Miller,who was of very heavy build, realized her danger. Her screams aroused the bystanders and two men, Harry Andrew a negro of Buffalo ,and Joseph Goldberg of No. 487 Queen St., West, Toronto, grabbed the rear fenders and strove desperately to stop the car. They kept their holds until it reached the very brink and plunged into the gorge.

Mrs. Miller tried to extract herself but she was not quick enough.

ONLY FOOD AND COAL ON HOCKING VALLEY

Columbus, Sept. 4. —Declaring that their road was being swamped by freight transfers from other roads, officials of the Hocking Valley railway company today announced that the Hocking Valley railroad company would carry no freight except foodstuffs and coal until further notice. Permission for such an embargo was recently granted in interstate commerce commission's service order No. 23. Other Ohio rairoads, it is said, are contempating a similar move.

KAISER WILL MARRY PRINCESS HERMINE

Berlin, Sept. 4.—The former German kaiser is engaged to be married to Princess Hermine of Reuss, it was learned today from an authoritative source. The wedding, according to present plans, will take place in October after the former Kaiserin's birthday.

The princess recently visited Doorn Holland where the former emperor is living in exile, but traveled incognito and the journey was made so quietly that only a few knew of it."

THE POPULAR REMEDY
SANTAL MIDY
REFUSE ALL SUBSTITUTES
CATARRH of BLADDER

Protect Your Health
Always Use
SANYKIT
(Sanitary Kit)
PREVENTIVE
A Compound of Modern Research
Affords Complete Protection
All Druggists or
$1 P. O. Box, 189, New York

DIES FROM INFECTED TOOTH

Warnock, Sept. 4.—As a result of an infection following extraction of a tooth, in which infection developed, Miss Bessie Wilkinson, Kent teacher, suffered such a complete breakdown, that she died.

THE discomfort that comes from wearing overweight suits in warm weather destroys poise and well-being. Our cloths combine quality with light weight and we fashion them into the most appealing styles at moderate prices.

KANY
The Leading Tailor
Opp. Court House, Upstairs

Jobe's

Handsome New Things
In The Way of
Kimonas and Negligees

Satin breakfast coats, in lovely changeable effects, alluringly dainty, are just what the college girl will want for use in her room. Exquisitely feminine garments that appeal to all fastidious women. Charming assortment of color combinations. Priced $7.50 to 12.50

SATIN PULLMAN ROBES
Handsome Pullman robes of black or navy satin, appropriate for general negligee use. Priced -------- $12.50

CORDUROY KIMONAS AND BREAKFAST COATS
The rich colorings of the new wide wale corduroys of which these garments are made make them especially handsome. They come in either kimona or breakfast coat style in plain or brocaded effects. The colors are cherry, pansy, flame or French blue. Negligees that are both warm and beautiful for fall and winter use. Priced $4.00 and up.

Jobe Brothers Company

For the Cough that Hangs

You can use nothing better than Nyal Malt, Wild Cherry and Cod Liver Oil Comp.

It is palatable and does not, even to the most delicate, produce stomach disturbances or other bad after-effects. Under its influence new and healthy tissue is built up. Especially valuable in convalescence from acute diseases. (e. g., Fevers, diphtheria, etc.)

DONGES The Druggist
Corner Detroit and Second Streets.

IT WAS ALL WASTED ON MR. DUMBELL

By Hanny.

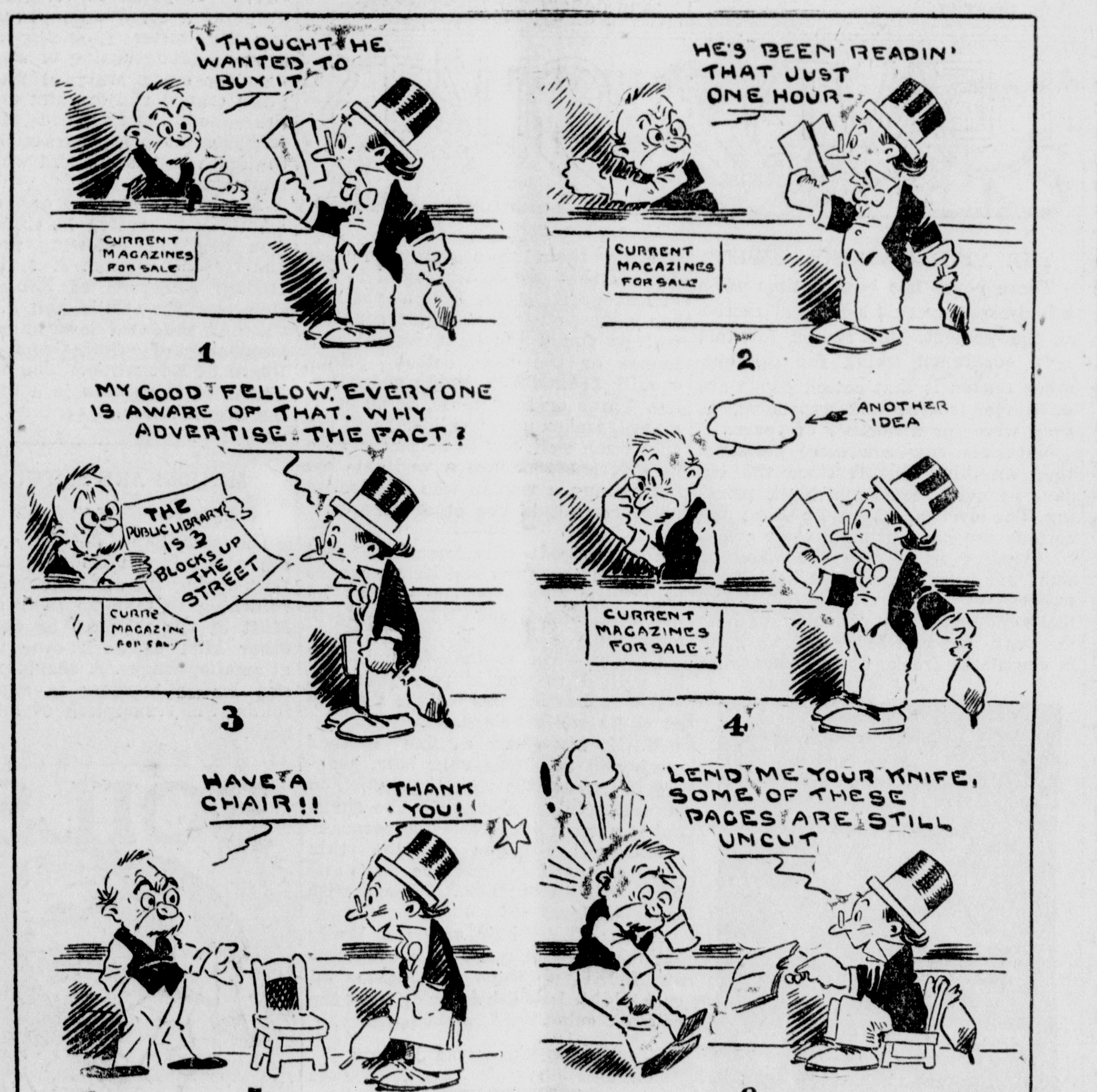

PA'S SON-IN-LAW---Try Again, Pa.

By Wellington

Editorial

The Evening Gazette and The Morning Republican, published daily except Sunday, at the Gazette Building, South Detroit Street, Xenia, Ohio, by The Chew Publishing Company, Inc.

J. P. CHEW, EDITOR.

Entered as second-class mail matter under act of March 3rd, 1879, at the Postoffice, Xenia, Ohio.

Members of "Ohio Select List" Daily Newspapers. Robert E. Ward, Foreign Advertising Representative. Chicago Office No. 5, South Wabash Avenue. New York office, 225 Fifth Avenue.

NEW SUBSCRIPTION RATES	1 Mo.	3 Mo.	6 Mo.	1 Yr
In Greene County	$ .40	$1.00	$1.90	$3.50
Zones 1 and 2	.45	1.15	2.15	4.00
Zones 3, 4 and 5	.50	1.30	2.40	4.50
Zones 6 and 7	.55	1.45	2.65	5.00
Zone 8	.60	1.60	2.90	5.50

By Carrier in Xenia, 15 Cents Per Week. Single Copy Three Cents.

TELEPHONES	Business Office	Editorial Rooms
CITIZENS	111	111
BELL	111	70

COURT OFFICERS AT HERRIN "TAKING THEIR LIVES IN THEIR HANDS."

The first indictment for murder in connection with the Herrin massacre was returned by the Grand Jury with unexpected promptness. The indicted man is alleged to have shot and killed Cline K. McDowell, superintendent of the strip mine and leader of the strike-breakers, who surrendered and then were put to death. McDowell was the first victim of the mob, and his killing was the signal for the dispatch of the others. The indicted man's arrest was immediately ordered by Judge Hartwell, and a deputy sheriff was sent to take him prisoner, after which his identity will be disclosed.

The prosecuting authorities urged the indictment because the man was reported to be disposing of his property preparatory to flight. Attorney General Brundage said: "This rapid-fire indictment shows the temper of the Grand Jury. I am delighted."

On the eve of the Illinois Attorney General's arrival at Marion he himself experienced a manifestation of the reign of terror which the lawless element seeks to enact. An anonymous letter signed "Committee" warned Mr. Brundage to "beware." It dubbed him "a rank outsider" who had "no business" intruding upon the affairs of "men who are only defending their own interests." The letter said the Attorney General would do well to "watch your step, damn you," and threatened that "we'll get you if you don't."

Mr. Brundage says the communication is important as revealing the atmosphere in which the Grand Jury investigation is proceeding. Many law-abiding citizens summoned to tell of the massacre are found to be suffering from "loss of memory" or addicted to such downright evasion and obvious suppression that the prosecuting authorities now and then have to pry open their lips by quoting the Illinois perjury statutes.

Despite such handicaps, the Attorney General and States Attorney Duty, a local man but unterrified, are confident many more indictments are in certain prospect. Judge Hartwell is equally assured in his own mind that at the proper time convictions will ensue.

Already citizens are speculating as to the chance of trouble when deputy sheriffs are sent out to arrest indicted men. Everybody conjures up the possibility of a clash if union miners, and especially union leaders, are found among the indicted.

WILL GERMANY GO BACK TO PRUSSIANISM, OR HAS SHE CAST IT OFF FOREVER?

By Raymond Recouly, Foreign Editor Paris Figaro.—"Since the war I have been in Germany every year. I have made rather a long sojourn there, trying to see as many Germans as possible—writers, journalists, artists, politicians, officials—discussing political and economic questions freely with them. The political situation in Germany can be summed up, in my opinion, as an unstable equilibrium between the conservatives and the democratic forces—between the parties of the Right and of the Left. Nobody can say at the present moment which of those forces will win. The evolution toward democracy, the movement in favor of the republic, reposes in Germany on a very solid basis. It is not purely fictitious, "camouflaged," as many Frenchmen are too often given to thinking, but, on the contrary, it has the bulk of the people behind it. First of all, the great masses of the workmen are thoroughly united, well disciplined, obeying hand and foot the orders of their trades unions. In a great industrial and manufacturing country like Germany that force is far greater than it is in France. You may add to those working classes the traders, the clerks, a great many peasants, except in Bavaria, where the peasantry is clerical and monarchical. Government officials of the minor ranks and some of the middle classes who, being satisfied with the new order of things, have no wish to return to the old order.

"On the other hand, you have very active and powerful reactionary and monarchist minorities. They comprise all the Junkers, who were the ruling classes of old Prussia and, thereby, of the whole of Germany. They have not only lost their influences but very often their fortunes as well. The chief Government officials and the military are all enemies to the republic. The status of the officers is particularly painful. A great number of them, having been dismissed from the army, are neither willing nor able to make a living wage in any other walk of life. A great many of them have nothing to lose and all to gain from any political adventure. They are always ready to join some conspiracy."

LADY ASTOR FIGHTS FOR TEMPERANCE.

That Lady Astor is approaching a point where she may be hailed as the "militant" leader of the temperance forces in England is evidenced by her activities in the cause of liquor reform since she sponsored the Liquor-Control Bill, which provides an easy road to the abolition of the liquor traffic if adopted.

Her latest effort in behalf of prohibition is a pamphlet which, according to its title, is designed only to defend temperance reformers from the charge of being cranks, but in reality is filled with accusations and statistics condemning the liquor trade, and contains a call to the younger generation to provide a fresh impetus which will make "sound public opinion and progressive legislation possible."

In the first section of her appeal for this new interest Lady Astor makes an ungloved attack on the organization and tactics of the liquor trade.

"The liquor traffic in England is probably more highly and thoroughly organized for political purposes than the steel, oil or meat trust in America," she says, "and any careful observer of public bodies will have noted that spokesmen and defenders of the drink traffic almost invariably are identified with those who oppose attempts to deal with immorality in the slums and other social evils. There is no doubt of the fact that in order to safeguard its position and profits the liquor trade does use its funds and organization in a way prejudicial to healthy public life."

"Teachers," she says, "can and do wield a great influence on public opinion in the matter of temperance, and they could almost change the attitude of the next generation if they concentrated on doing it."

Finally, she explains her viewpoint of temperance reformers by saying: "Temperance reformers are not actuated so much by a desire to make other people good as by a determination not to be responsible for making other people bad by subjecting them to subtle temptations which many have no chance of resisting."

THE ONLY THING THAT KEEPS THEIR HEADS ABOVE WATER

1902--Twenty Years Ago--1922

The report comes that Mr. John Bryan will erect a modern hotel on his lot near the railroad in Yellow Springs. This is good news for the people there, as no town in the State is more in need of such a necessity as a good modern hotel.

The reunion of the St. John family is being held today at the grove of D. M. St. John, of the city.

County Treasurer Asa Little is taking a day off from his duties and is in attendance at the State Fair.

The Xenia and Wilmington traction company is getting ready to open an office in this city. The promoters of the road seem to be much in earnest in pushing the line through and the survey which is now being made will cost several thousand dollars.

BEAUTY CHATS
by EDNA KENT FORBES

THE ATTRACIVE HOUSEWIFE

There never has been a time when a housekeeper could look so attractive as the present. One reason for this is a continued liking for the one-other reason is that cotton goods are no longer scarce and expensive, as they were for a number of years.

Materials now are more beautiful than anything known since the old days of hand looms and block printing. The loveliest of these present day cottons are hand printed, their colors so blending as to give the effect of some old hand prints that have been packed away for a century. And these materials are not only sold by the yard, but can be found made up in completed frocks at any sum from

$50 upward to $100 or more. Such dresses—though made of cotton and simple in their straight line design—have proved the most beautiful things of this season and are suited to any summer or early fall function.

True, these frocks would not be suited to roguh usage, although they launder perfectly. But they can be easily copied as to style and I am offering them as a suggestion for dresses that are better suited to the housekeeper's needs. Now as the season wanes, on many bargain counters will be found the light weight cretonnes or the new cotton prints, equally beautiful in design and coloring. Three or four yards, at 50 cents a yard, makes up a frock that will not only wash well, but be so picturesque as to transform into a veritable eye feast many a woman who has looked uninteresting in her other dresses.

Discouraged:—The fine hair that grows on the arms and hands can be kept from becoming conspicuous by use of a bleach such as peroxide of hydrogen.

Cherry:—The eyelash formula will be mailed to you if you desire it. When requesting this include a stamped addressed envelope.

M. K. M.:—Lace a fine toothed comb and use it on your hair, keeping it wet all the time by dipping in vinegar. This will remove the shells but if vermin are left use kerosene.

Margaret:—If you are too thin build yourself up and the bust and neck will fill out also. Massage with cocoa butter.

Anna:—Your hair seems a lovely Titian shade to me. If the eyebrows are faded rub them with castor oil each night. It will help bring back the original color.

Tomorrow—Answered Letters

ONE KILLED AND ONE HURT IN AUTO CRASH

Cleveland, Sept. 4.—Mary Schmidt, 21, was killed and Donna Martin, 26, seriously injured when the machine in which they were riding with two young men overturned after a collision with another machine, on Center Ridge, three miles west of Rocky River. The men were cut and bruised

The men gave their names to the police as Stertling Burns and J. A. Penfield of Willoughby. Penfield was driving according to the police and is the son of L. W. Penfield, head of the Hatfield and Penfield Steel Company.

The women were taken to Lakewood hospital where Miss Schmidt died from a fractured skull and severe bruises. The other woman is suffering from a wrenched back, a lacerated forehead and eye and minor bruises.

SOCAL MEMBERS OF NEW SCHOOL BODY

The Ohio State Association of School Boards the executive committee of which J. A. Kany, Xenia, is a member, is taking steps to bring into its organization the 2500 boards of education of Ohio into one great educational organization. The organizotion was formed in Columbus last April. It plans to formulate this autumn, a state wide program calling for better financing of public schools strengthening of weak school districts more practical methods of pupil transportation, and changes in the school building code. It expects to place such a program before the the state legislature and work for its adoption.

Among the boards of education members interested in the organization are the following frof Xenia and Greene county; J. A. Kany and Horace Anderson of Xenia; J. E. Hastings, Cedarville and J. B. Rife. Clifton, the two last named being members of the Greene county Board of Education. The Xenia city Board of Education is a member of the organization.

MINERS ARE RETURNING

Glouster, Sept. 4.—Many coal miners who left the Hocking valley district during the strike period are now returning to take up their old work. Most of the reported as engaged in other kind of work over the state at smaller wages. A shortage of road and bridge workers is expected to follow the resumption of mine work here.

BOILS!

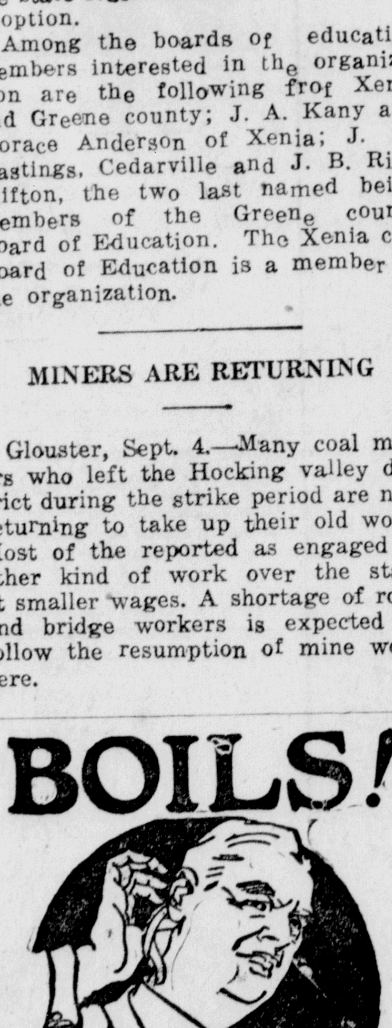

Nature's Way of Warning you that your blood is impure.

Boils are unnatural and offensive! Don't take a chance that all your blood impurities will force their way through the skin.

Take S. S. S. and watch your skin clear up and your blood made rich and pure.

The power of S. S. S. is an acknowledged fact. Right off, it clears the skin of boils, pimples, blotches, acne, eczema, rash and other skin eruptions—and does it thoroughly.

Mr. V. D. Schaff, 557 15th St., Washington, D. C., writes: "I tried for years to get relief from a bad case of boils. Everything failed until I took S. S. S. I am now absolutely cured, and it was S. S. S. that did it."

Any good druggist can supply you with S. S. S.

S.S.S. makes you feel like yourself again

Rippling Rhymes
by Walt Mason

THE COIN FEVER.

A noxious fever's in my veins, and I am always taking pains to nail another plunk; at dawn I leave the fragrant hay and chase the roubles all the day, until I seek my bunk. I am so weary that I groan, and yet I sigh, "Another bone I must collect this day;" so I go weaving through the town to find a dime and put it down where it can't get away. Ah, once, when shades of evening fell I'd read the works of Harold Bell, and they would comfort me; and Laura Libbey's stately tomes, and Sappho Johnson's noble pomes would fill the hours with glee. Art stirred me with a ringing call; my "Yard of Roses" on the wall I found a thing of charm; but since this fever grew so strong the higher things, like art and song, seem but a false alarm. My rows of books are thick with dust, my lute and timbrel, red with rust, are hanging from a nail; old pleasures now are out of style, and naught on earth seems worth my while, except the useful kale. Another kopeck placed in brine, another piece-of-eight is mine, another gleaming yen! But all the friends I used to know abandoned me long, long ago, I'm shunned by genial men. I've passed up all the simpler joys for running down the silver boys, the dollars of our dads; and when the day is left behind the only pleasure I can find is counting up the scads.

Today's Talk
by George Matthew Adams

MEANINGS

The meanings of words have always had a fascination for me. And although I try to stick to the small, easily understood words in all that I write, still I get great fun out of stumbling into a strange big word, in my readings and then going to the dictionary to get its meaning.

I like to look at a fish swimming in the water and to ask myself what it all means. I like to look at the heavens at night and meditate upon all the hidden meanings there that have remained so hidden for centuries.

I like to study mountains. Trees rivet my attention. I love every variety. What meanings in their leaves, their huge trunks, the bark that holds their life, their roots.

Every rock that I see seems to have some meaning. I saw some great ones the other day at the edge of a great lake. There were mysterious marks and gouges that ran in all directions across them. Perhaps they were placed there thousands of years ago while in a moulten state. But what do they mean? Even my geology does not make it plain.

These gorgeous colorings in our flowers, what do they mean? The floating clouds, the rain that falls in drop, the night, the day, the sun, the moon, the grass, rivers, birds, hills, mountains, the wind—fhat do they mean? Something different to each of us I'm sure.

God, Eterniy, Birth, Death each and all, full of meanings.

We, as favored human beings, are the interpreters of these great things. And we are not restricted as to the meanings we may place upon any or may think and act as we desire. There all. We are agents of freedom. We is only one exception—We may not interfere with the rights of others. For when we do, we kill the purpose of freedom.

Meanings come to us from every source. Out of them springs our philosophy of life itself.

BIJOU
TO-NIGHT

A George Melford Production

Behold My Wife

Presented by Jesse L. Lasky. Scenario by Frank Condon. Embittered with life, a proud aristocrat sneeringly married an Indian squaw. Then sent her home to disgrace his family and sank to the dregs in the lumber camps of the North. But one day the man in him awoke. Seeking the pitiful creature he had wronged, he found—a radiant, beautiful woman! who— Come see something new in a motion picture! A tale of Canada's frozen wilds, society's drawing rooms, and the biggest, deepest things in human hearts. With Milton Sills, Elliott Dexter, Mabel Juilenne Scott.

ALSO URBANS MOVIE CHATS

TUESDAY MATINEE AND NIGHT

"The Bait"

A Maurice Tourneur production with HOPE HAMPTON and an all star cast.

The hour had come! To this man she owed her freedom from prison—owed all that she knew of comfort, pleasure and luxury. Yet now she must ruin him or the man she loved! See an innocent girl made a lure by black mailing sharpers. See a lion break loose in a crowded theater. See the fight mid the flames of a burning tenement. See the famous "Follies Bergere" of Paris. See the flashing shot in the dark—and solve, if you can, the mystery!

ALSO A TWO REEL COMEDY

ORPHIUM
TO-NIGHT

—ALSO—
Tuesday Night

THE DUEL AT THE BOGGS!

Though they hid his clothes and got him drunk, they could not keep the Judge from his appointment. He made a strange spectacle running down the road in his unique garment of bed clothing.

The Prodigal Judge

IT'S "THE GREAT AMERICAN PICTURE"

Adapted from the world famous novel by VAUGHAN KESTER

Featuring JEAN PAIGE and an all-star cast.

ALSO PATHE NEWS

Editorial

The Evening Gazette and The Morning Republican, published daily except Sunday, at the Gazette Building, South Detroit Street, Xenia, Ohio, by The Chew Publishing Company, Inc.

J. P. CHEW, EDITOR.

Entered as second-class mail matter under act of March 3rd, 1879, at the Postoffice, Xenia, Ohio.

Members of "Ohio Select List" Daily Newspapers. Robert E. Ward, Foreign Advertising Representative. Chicago Office No. 5, South Wabash Avenue. New York office, 225 Fifth Avenue.

NEW SUBSCRIPTION RATES	1 Mo.	3 Mo.	6 Mo.	1 Yr
In Greene County	$ .40	$1.00	$1.90	$3.50
Zones 1 and 2	.45	1.15	2.15	4.00
Zones 3, 4 and 5	.50	1.30	2.40	4.50
Zones 6 and 7	.55	1.45	2.65	5.00
Zone 8	.60	1.60	2.90	5.50

By Carrier in Xenia, 15 Cents Per Week. Single Copy Three Cents.

Business Office	TELEPHONES	Editorial Rooms
111	CITIZENS	111
111	BELL	70

COURT OFFICERS AT HERRIN "TAKING THEIR LIVES IN THEIR HANDS."

The first indictment for murder in connection with the Herrin massacre was returned by the Grand Jury with unexpected promptness. The indicted man is alleged to have shot and killed Cline K. McDowell, superintendent of the strip mine and leader of the strike-breakers, who surrendered and then were put to death. McDowell was the first victim of the mob, and his killing was the signal for the dispatch of the others. The indicted man's arrest was immediately ordered by Judge Hartwell, and a deputy sheriff was sent to take him prisoner, after which his identity will be disclosed.

The prosecuting authorities urged the indictment because the man was reported to be disposing of his property preparatory to flight. Attorney General Brundage said: "This rapid-fire indictment shows the temper of the Grand Jury. I am delighted."

On the eve of the Illinois Attorney General's arrival at Marion he himself experienced a manifestation of the reign of terror which the lawless element seeks to enact. An anonymous letter signed "Committee" warned Mr. Brundage to "beware." It dubbed him "a rank outsider" who had "no business" intruding upon the affairs of "men who are only defending their own interests." The letter said the Attorney General would do well to "watch your step, damn you," and threatened that "we'll get you if you don't."

Mr. Brundage says the communication is important as revealing the atmosphere in which the Grand Jury investigation is proceeding. Many law-abiding citizens summoned to tell of the massacre are found to be suffering from "loss of memory" or addicted to such downright evasion and obvious suppression that the prosecuting authorities now and then have to pry open their lips by quoting the Illinois perjury statutes.

Despite such handicaps, the Attorney General and States Attorney Duty, a local man but unterrified, are confident many more indictments are in certain prospect. Judge Hartwell is equally assured in his own mind that at the proper time convictions will ensue.

Already citizens are speculating as to the chance of trouble when deputy sheriffs are sent out to arrest indicted men. Everybody conjures up the possibility of a clash if union miners, and especially union leaders, are found among the indicted.

WILL GERMANY GO BACK TO PRUSSIANISM, OR HAS SHE CAST IT OFF FOREVER?

By Raymond Recouly, Foreign Editor Paris Figaro.—"Since the war I have been in Germany every year. I have made rather a long sojourn there, trying to see as many Germans as possible—writers, journalists, artists, politicians, officials—discussing political and economic questions freely with them. The political situation in Germany can be summed up, in my opinion, as an unstable equilibrium between the conservatives and the democratic forces—between the parties of the Right and of the Left. Nobody can say at the present moment which of those forces will win. The evolution toward democracy, the movement in favor of the republic, reposes in Germany on a very solid basis. It is not purely fictitious, "camouflaged," as many Frenchmen are too often given to thinking, but, on the contrary, it has the bulk of the people behind it. First of all, the great masses of the workmen are thoroughly united, well disciplined, obeying hand and foot the orders of their trades unions. In a great industrial and manufacturing country like Germany that force is far greater than it is in France. You may add to those working classes the traders, the clerks, a great many peasants, except in Bavaria, where the peasantry is clerical and monarchical. Government officials of the minor ranks and some of the middle classes who, being satisfied with the new order of things, have no wish to return to the old order.

"On the other hand, you have very active and powerful reactionary and monarchist minorities. They comprise all the Junkers, who were the ruling classes of old Prussia and, thereby, of the whole of Germany. They have not only lost their influences but very often their fortunes as well. The chief Government officials and the military are all enemies to the republic. The status of the officers is particularly painful. A great number of them, having been dismissed from the army, are neither willing nor able to make a living wage in any other walk of life. A great many of them have nothing to lose and all to gain from any political adventure. They are always ready to join some conspiracy."

LADY ASTOR FIGHTS FOR TEMPERANCE.

That Lady Astor is approaching a point where she may be hailed as the "militant" leader of the temperance forces in England is evidenced by her activities in the cause of liquor reform since she sponsored the Liquor-Control Bill, which provides an easy road to the abolition of the liquor traffic if adopted.

Her latest effort in behalf of prohibition is a pamphlet which, according to its title, is designed only to defend temperance reformers from the charge of being cranks, but in reality is filled with accusations and statistics condemning the liquor trade, and contains a call to the younger generation to provide a fresh impetus which will make "sound public opinion and progressive legislation possible."

In the first section of her appeal for this new interest Lady Astor makes an ungloved attack on the organization and tactics of the liquor trade.

"The liquor traffic in England is probably more highly and thoroughly organized for political purposes than the steel, oil or meat trust in America," she says, "and any careful observer of public bodies will have noted that spokesmen and defenders of the drink traffic almost invariably are identified with those who oppose attempts to deal with immorality in the slums and other social evils. There is no doubt of the fact that in order to safeguard its position and profits the liquor trade does use its funds and organization in a way prejudicial to healthy public life."

"Teachers," she says, "can and do wield a great influence on public opinion in the matter of temperance, and they could almost change the attitude of the next generation if they concentrated on doing it."

Finally, she explains her viewpoint of temperance reformers by saying: "Temperance reformers are not actuated so much by a desire to make other people good as by a determination not to be responsible for making other people bad by subjecting them to subtle temptations which many have no chance of resisting."

THE ONLY THING THAT KEEPS THEIR HEADS ABOVE WATER

1902--Twenty Years Ago--1922

The report comes that Mr. John Bryan will erect a modern hotel on his lot near the railroad in Yellow Springs. This is good news for the people there, as no town in the State is more in need of such a necessity as a good modern hotel.

The reunion of the St. John family is being held today at the grove of D. M. St. John, of the city.

County Treasurer Asa Little is taking a day off from his duties and is in attendance at the State Fair.

The Xenia and Wilmington traction company is getting ready to open an office in this city. The promoters of the road seem to be much in earnest in pushing the line through and the survey which is now being made will cost several thousand dollars.

BEAUTY CHATS

by EDNA KENT FORBES

THE ATTRACIVE HOUSEWIFE

There never has been a time when a housekeeper could look so attractive as the present. One reason for this is a continued liking for the one-other reason is that cotton goods are no longer scarce and expensive, as they were for a number of years.

Materials now are more beautiful than anything known since the old days of hand looms and block printing. The loveliest of these present day cottons are hand printed, their colors so blending as to give the effect of some old hand prints that have been packed away for a century. And these materials are not only sold by the yard, but can be found made up in completed frocks at any sum from

$50 upward to $100 or more. Such dresses—though made of cotton and simple in their straight line design—have proved the most beautiful things of this season and are suited to any summer or early fall function.

True, these frocks would not be suited to roguh usage, although they launder perfectly. But they can be easily copied as to style and I am offering them as a suggestion for dresses that are better suited to the housekeeper's needs. Now as the season wanes, on many bargain counters will be found the light weight cretonnes or the new cotton prints, equally beautiful in design and coloring. Three or four yards, at 50 cents a yard, makes up a frock that will not only wash well, but be so picturesque as to transform into a veritable eye feast many a woman who has looked uninteresting in her other dresses.

Discouraged:—The fine hair that grows on the arms and hands can be kept from becoming conspicuous by use of a bleach such as peroxide of hydrogen.

Cherry:—The eyelash formula will be mailed to you if you desire it. When requesting this include a stamped addressed envelope.

M. K. M.:—Lace a fine toothed comb and use it on your hair, keeping it wet all the time by dipping in vinegar. This will remove the shells but if vermin are left use kerosene.

Margaret:—If you are too thin build yourself up and the bust and neck will fill out also. Massage with cocoa butter.

Anna:—Your hair seems a lovely Titian shade to me. If the eyebrows are faded rub them with castor oil each night. It will help bring back the original color.

Tomorrow—Answered Letters

ONE KILLED AND ONE HURT IN AUTO CRASH

Cleveland, Sept. 4.—Mary Schmidt, 21, was killed and Donna Martin, 26, seriously injured when the machine in which they were riding with two young men overturned after a collision with another machine, on Center Ridge, three miles west of Rocky River. The men were cut and bruised

The men gave their names to the police as Stertling Burns and J. A. Penfield of Willoughby. Penfield was driving according to the police and is the son of L. W. Penfield, head of the Hatfield and Penfield Steel Company.

The women were taken to Lakewood hospital where Miss Schmidt died from a fractured skull and severe bruises. The other woman is suffering from a wrenched back, a lacerated forehead and eye and minor bruises.

SOCAL MEMBERS OF NEW SCHOOL BODY

The Ohio State Association of School Boards the executive committee of which J. A. Kany, Xenia, is a member, is taking steps to bring into its organization the 2500 boards of education of Ohio into one great educational organization. The organizjtion was formed in Columbus last April. It plans to formulate this autumn, a state wide program calling for better financing of public schools strengthening of weak school districts more practical methods of pupil transportation, and changes in the school building code. It expects to place such a program before the the state legislature and work for its adoption.

Among the boards of education members interested in the organization are the following from Xenia and Greene county; J. A. Kany and Horace Anderson of Xenia; J. E. Hastings, Cedarville and J. B. Rife, Clifton, the two last named being members of the Greene county Board of Education. The Xenia city Board of Education is a member of the organization.

MINERS ARE RETURNING

Glouster, Sept. 4.—Many coal miners who left the Hocking valley district during the strike period are now returning to take up their old work. Most of the reported as engaged in other kind of work over the state at smaller wages. A shortage of road and bridge workers is expected to follow the resumption of mine work here.

BOILS!

Nature's Way of Warning you that your blood is impure.

Boils are unnatural and offensive! Don't take a chance that all your blood impurities will force their way through the skin.

Take S. S. S. and watch your skin clear up and your blood made rich and pure.

The power of S. S. S. is an acknowledged fact. Right off, it clears the skin of boils, pimples, blotches, acne, eczema, rash and other skin eruptions—and does it thoroughly.

Mr. V. D. Schaff, 557 15th St., Washington, D. C., writes: "I tried for years to get relief from a bad case of boils. Everything failed until I took S. S. S. I am now absolutely cured, and it was S. S. S. that did it."

Any good druggist can supply you with S. S. S.

S.S.S. makes you feel like yourself again

Rippling Rhymes by Walt Mason

THE COIN FEVER.

A noxious fever's in my veins, and I am always taking pains to nail another plunk; at dawn I leave the fragrant hay and chase the roubles all the day, until I seek my bunk. I am so weary that I groan, and yet I sigh, "Another bone I must collect this day;" so I go weaving through the town to find a dime and put it down where it can't get away. Ah, once, when shades of evening fell I'd read the works of Harold Bell, and they would comfort me; and Laura Libbey's stately tomes, and Sappho Johnson's noble pomes would fill the hours with glee. Art stirred me with a ringing call; my "Yard of Roses" on the wall I found a thing of charm; but since this fever grew so strong the higher things, like art and song, seem but a false alarm. My rows of books are thick with dust, my lute and timbrel, red with rust, are hanging from a nail; old pleasures now are out of style, and naught on earth seems worth my while, except the useful kale. Another kopeck placed in brine, another piece-of-eight is mine, another gleaming yen! But all the friends I used to know abandoned me long, long ago, I'm shunned by genial men. I've passed up all the simpler joys for running down the silver boys, the dollars of our dads; and when the day is left behind the only pleasure I can find is counting up the scads.

Today's Talk by George Matthew Adams

MEANINGS

The meanings of words have always had a fascination for me. And although I try to stick to the small, easily understood words in all that I write, still I get great fun out of stumbling into a strange big word, in my readings and then going to the dictionary to get its meaning.

I like to look at a fish swimming in the water and to ask myself what it all means. I like to look at the heavens at night and meditate upon all the hidden meanings there that have remained so hidden for centuries.

I like to study mountains. Trees rivet my attention. I love every variety. What meanings in their leaves, their huge trunks, the bark that holds their life, their roots.

Every rock that I see seems to have some meaning. I saw some great ones the other day at the edge of a great lake. There were mysterious marks and gouges that ran in all directions across them. Perhaps they were placed there thousands of years ago while in a moulten state. But what do they mean? Even my geology does not make it plain.

These gorgeous colorings in our flowers, what do they mean? The floating clouds, the rain that falls in drop, the night, the day, the sun, the moon, the grass, rivers, birds, hills, mountains, the wind—fhat do they mean? Something different to each of us I'm sure.

God, Eterniy, Birth, Death each and all, full of meanings.

We, as favored human beings, are the interpreters of these great things. And we are not restricted as to the meanings we may place upon any or may think and act as we desire. There all. We are agents of freedom. We is only one exception—We may not interfere with the rights of others. For when we do, we kill the purpose of freedom.

Meanings come to us from every source. Out of them springs our philosophy of life itself.

BIJOU

TO-NIGHT

A George Melford Production

Behold My Wife

Presented by Jesse L. Lasky. Scenario by Frank Condon. Embittered with life, a proud aristocrat sneeringly married an Indian squaw. Then sent her home to disgrace his family and sank to the dregs in the lumber camps of the North. But one day the man in him awoke. Seeking the pitiful creature he had wronged, he found—a radiant, beautiful woman! who— Come see something new in a motion picture! A tale of Canada's frozen wilds, society's drawing rooms, and the biggest, deepest things in human hearts. With Milton Sills, Elliott Dexter, Mabel Juilenne Scott.

ALSO URBANS MOVIE CHATS

TUESDAY MATINEE AND NIGHT

"The Bait"

A Maurice Tourneur production with HOPE HAMPTON and an all star cast.

The hour had come! To this man she owed her freedom from prison—owed all that she knew of comfort, pleasure and luxury. Yet now she must ruin him or the man she loved! See an innocent girl made a lure by black mailing sharpers. See a lion break loose in a crowded theater. See the fight mid the flames of a burning tenement. See the famous "Follies Bergere" of Paris. See the flashing shot in the dark—and solve, if you can, the mystery!

ALSO A TWO REEL COMEDY

ORPHIUM

TO-NIGHT

—ALSO—

Tuesday Night

THE DUEL AT THE BOGGS!

Though they hid his clothes and got him drunk, they could not keep the Judge from his appointment. He made a strange spectacle running down the road in his unique garment of bed clothing.

The Prodigal Judge

IT'S "THE GREAT AMERICAN PICTURE"

Adapted from the world famous novel by VAUGHAN KESTER

Featuring JEAN PAIGE and an all-star cast.

ALSO PATHE NEWS

H. & A. COMPANY SUFFERS BIG LOSS

(Continued from Page 1.)

is 100 by 180 feet in size. Fire doors prevented the blaze from spreading to adjoining ware rooms. Damage to the building will be slight being confined mostly to windows smashed by firemen through which to throw water and to permit the smoke to escape. Because the floor is below the ground level, the immense amount of water thrown backed up in the building two-feet deep, hindering the work of the fire fighters, and spreading to that level under fire doors into adjoining ware houses, where it damaged bales of raw material on the bottom of the piles. The building in which the fire was located contained about 4,000 bales of raw material, of an estimated vlue of bout $100,000, not including bales from water in other rooms. The fire started in the northwest corner.

Officials of the company were notified shortly after the fire started, and a crew of workmen was started at work as soon as possible, getting the raw material out of the building and spreading it in the fields for drying purposes. The degree of loss depends to a great extent on how soon this material can be dried properly, while efforts have not yet been made to get at the water-soaked bales in adjoining ware houses, and a damage estimate on them cannot be placed.

The fire will not halt operations at the mills here, officias of the company say. The company has plenty of raw material here and in transit to prevent a shut-down. On the contrary, the Ohio Mill which has been closed since August 12, will reopen Tuesday morning as will also mills of the company at North Kansas City, Mo., which have been closed for repairs for about three weeks.

HERMAN HARNER SAILS FOR EUROPE

Herman Harner, son of Mr. and Mrs. James Harner of the Bellbrook pike, who has been on the staff of the New York Journal of Commerce for some time, sailed Saturday for Plymouth, England, on the U. S. Liner, "America."

Mr. Harner will spend three weeks in London visiting William R. Kuhns, of the United Press Bureau there, and will go from that city to Berlin, Germany, according to word received by relatives.

CHILDREN BORN DURING FIRE

Quebec, Sept. 4—Two children were born to patients of LaMisericorde Hospital during the progress of a fire early yesterday in which the interior of the building was destroyed and inmates had to be removed hurriedly.

One of the children opened its eyes and ears upon a strange world of flame, smoke and confusion, while the mother was being carried to a place of safety. The second was born a short time after the mother had been taken from the flaming building to a near-by shelter.

Ten Good Shepherd nuns and 50 patients were in the flaming structure and all were removed without injury. The cause of the fire was not determined.

NEW RESCUE BREATHING APPARATUS

A new land and water rescue breathing apparatus, invented by the Bureau of Mine and adopted by the United States Navy Department, is now available for use at all naval stations and on board ships. The apparatus is equipped with a small oxygen tank containing sufficient to last an hou photograph shows a demonstration being given by the wearer going in to a smoke filled chamber and carrying out a man already overcome by smoke.

HEAVY TOLL IN DAMAGE TAKEN BY EARLY SUNDAY MORNING STORM; TWO FIRES

Two fires started by lightning, impaired telephone service, and damage to crops, represent the toll exacted by a severe electrical, wind and rain storm that broke over Xenia and Greene County about one o'clock Sunday morning.

Firemen fought a stubborn blaze in a raw material ware house of the Hooven and Allison Co., Cincinnati avenue, as a result of the electrical display, the conflagaration breaking out in the oil soak sisal and manila keeping firefighters busy until Sunday afternoon.

On the John Tollinger farm, on the Xenia and Fairfield pike, a large frame barn with all of its contents of unthreashed wheat and oats, a quantity of hay and farm impliments, was destroyed, when a bolt of lightning struck the building at one o'clock. Other buildings fired from sparks were saved.

Telephone companies reported nothing more than the usual amount of line trouble following the storm. Service was impaired on both company's lines in some parts of the county, and linemen of the Citizen's Company were busy fixing the lines Sunday.

Extensive damage was felt by the Dayton Power and Light Company as a result of the storm. Light service over the entire county and surrounding country was impeded, including Emery Chapel, Bellbrook, Alpha, South Charleston and Xenia.

Linemen were kept busy all day Sunday, the damage not being fully repaired Monday.

Some parts of the county report severe damage from the heavy wind and rain that knocked over corn, and will make a part of the corn crop a total loss.

The storm heralded its approach for several hours before its arrival, with brilliant lightning display in the south all Saturday evening. It struck Xenia about one o'clock and continued with unabated fury for more than an hour. After that the storm subsided somewhat, but rain continued until after seven o'clock Sunday morning.

The heavy rainfall did not lower the temperature very much and Sunday was hot and sticky.

LEO WELCH HURT IN AUTO CRASH

Leo Welsh, of West Main Street, is in the McClellan Hospital suffering from a fractured collar bone, and numerous bruises as the result of an auto accident on the Dayton pike ealy Monday morning.

Welsh with other men figured in the accident, the particulars of which could not be learned. The other occupants of the machine escaped unhurt.

LILLEY CO. HEAD DIES.

Columbus, Sept. 4.—Philip Lindenberg, 80, chairman of the bord of directors of the M. C. Lilley Co., regalia manufacturers, died Sunday at his home, 1306 East Broad Street, from heart disease. He is survived by three sons and three daughters.

BITES-STINGS
Apply wet baking soda or household ammonia, followed by
VICKS VAPORUB
Over 17 Million Jars Used Yearly

MORE CONTRIBUTED RECIPES FROM READERS.

The following Column Readers have very generously sent in their best recipes, for me to publish to help other women:

Mrs. G. H.: "Johnny Cake: Mix together one heaping teacup of cornmeal, one-half cup of white flour, one teaspoon of baking soda and one teaspoon of salt; sift these dry ingredients thoroughly. Now add one large tablespoon of sour cream and wet the mixture with sweet milk, using enough to make quite a soft dough. Turn it into buttered pans and let it stand a few hours before you bake it. I find it is all right to wet it with sour milk and set it away from noon till supper time, then bake it for about 20 minutes.

Brown Bread: Mix and sift together one cup each of rye (or graham) flour, cornmeal and wheat flour, and one teaspoon each of soda and salt. Wet up with sour milk about like 'stirred cake,' and bake for one hour in a moderate oven (the time of baking is less in a gas oven.)"

Mrs. F.: "Bread Rolls: Put into your mixing bowl two pints of bread flour. Make a hole in the centre of this flour and put into the hole one cup of yeast (good strength) saved from baking bread; add to the yeast one cup of sweet milk which has been scalded and then cooled to the lukewarm stage, and also one tablespoon each of sugar and salt. Let this sponge rise, in the middle of the flour, till light; then add two beaten eggs and two tablespoons of melted butter, and stir all the contents of the bowl well together, (flour included.) Now turn the dough out onto a floured board and knead well. Have one cup of flour on the board to be worked into the dough during kneading. When well kneaded, let the mass rise again, till very light, then either cut into biscuits one inch high, or shape it into small rolls with the hands. Place these rolls or biscuits in a greased pan and let them rise again, till almost double in bulk. Then bake for 35 minutes in a good oven. They should be a nice brown when done."

A Reader Friend: "My Favorite White Cake: Cream one-fourth cup of butter with one cup of granulated sugar; add one-half cup of sweet milk, two egg-yolks, one and one-half cups of flour sifted with two teaspoons of baking powder, then fold in the stiffly-whipped whites of two eggs. Use any flavoring desired. Turn into two buttered layer-cake pans and bake for 30 minutes in a hot oven.

Spice Cake: Cream together one cup of butter (or lard) and one cup of sugar. Stir one cup of sour milk and one-half teaspoon of soda dissolved in a very little hot water. Now add two cups of flour with which you have sifted one teaspoon of baking powder, one teaspoon of ground cinnamon and one-half teaspoon each of ground nutmeg, cloves and allspice. Either bake in layers as above directed, or in cup-cake tins for 15 minutes in a hot oven, or in loaf form for 40 minutes in a moderate oven."

COATS STOLEN FROM AUTO RECOVERED

Police recovered several men's coats and other apparel stolen from automobiles parked on Washington Street, during the progress of the ball game, at the Washington St Park Sunday aternoon.

Thieves who had rifled the machines took the coats and other apparel out and hi dthem in the John T. Barnett sawmill yard near by. Police found them there later. There were no arrests.

STORMS COME

And Misfortunes Occur in the Lives of All.
Life Is Seasoned with Sorrows.

Business and financial storms are the most sudden. And often the most serious. The best we human beings can do is to build a strong shelter.

Those who have the shelter of money on deposit in a safe institution usually escape. The others lose. But it is important that you keep your money in a s afe institution.

Of all the financial institutions of Central Ohio, none is more secure and substantial than our well-known Building and Loan. Upon this assertion and our established record we seek your business.

5% Paid on Deposits — All Business by Mail if Desired
Resources Now Over $22,000,000.00.

The Buckeye State Building & Loan Co.
Rankin Bldg., 22 West Gay Street, Columbus, Ohio.

SHEAFFER'S
"PROPEL—REPEL—EXPEL"
PENCIL

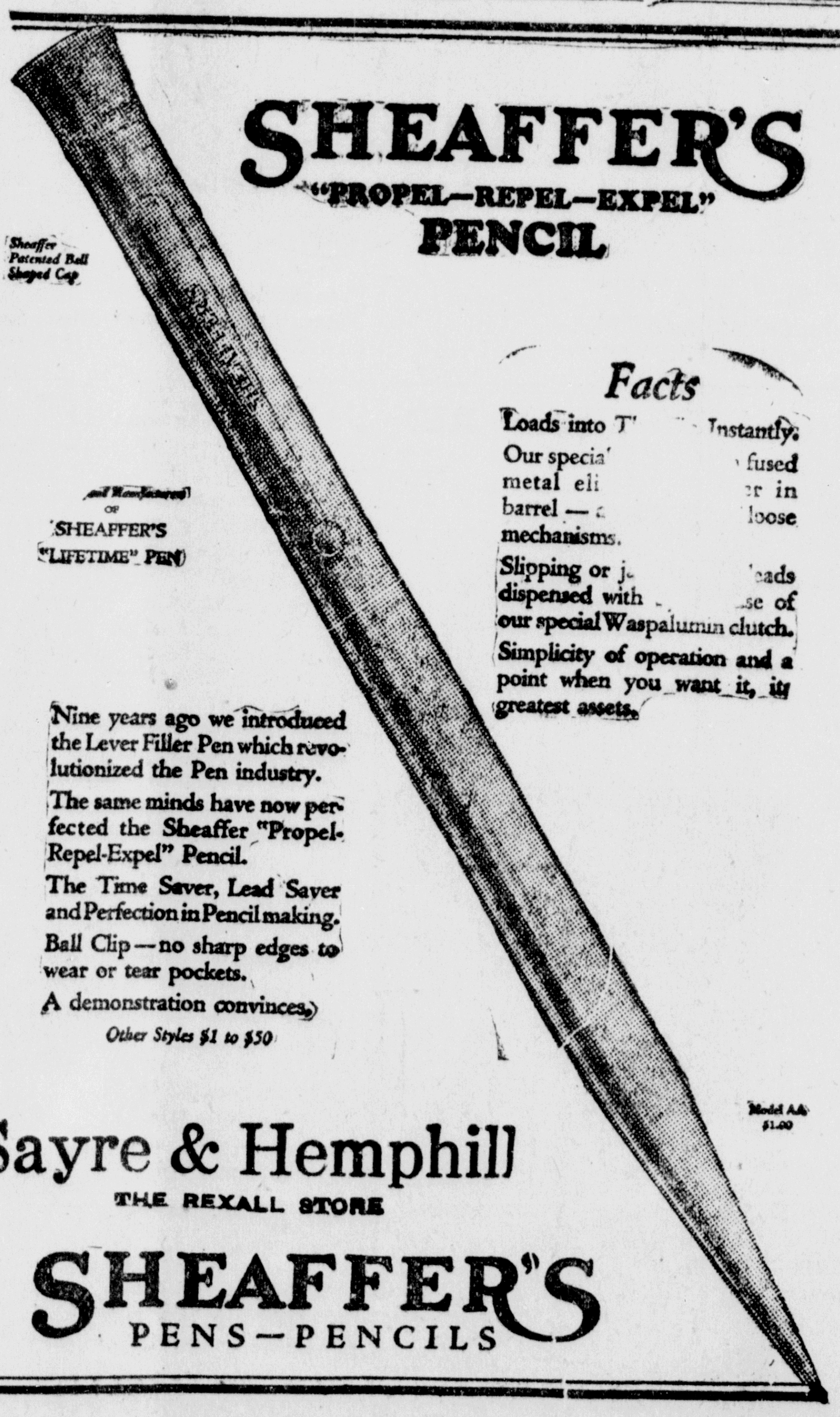

Facts
Loads into T... Instantly.
Our specia... fused metal eli... r in barrel — ... loose mechanisms.
Slipping or j... leads dispensed with ... se of our special Waspalumin clutch.
Simplicity of operation and a point when you want it, its greatest assets.

...and Manufacturers OF SHEAFFER'S "LIFETIME" PEN

Nine years ago we introduced the Lever Filler Pen which revolutionized the Pen industry.
The same minds have now perfected the Sheaffer "Propel-Repel-Expel" Pencil.
The Time Saver, Lead Saver and Perfection in Pencil making.
Ball Clip — no sharp edges to wear or tear pockets.
A demonstration convinces.
Other Styles $1 to $50

Sayre & Hemphill
THE REXALL STORE
SHEAFFER'S
PENS—PENCILS

INVEST
YOUR SAVINGS
IN
THE DAYTON POWER AND LIGHT COMPANY
SOUND—SOLID—SAFE
29 GREEN STREET — XENIA, OHIO

Autumn and Winter Opening

Thursday, Friday and Saturday
September 7, 8 and 9

A Presentation of
Hats

Depicting in Characteristic fashion the present vogue for women and children

Inspection Invited

Osterly Millinery
37 Green Street — Xenia, O

Sally Ann says
"Bread Builds sturdy constitutions"

DON'T pamper your children by giving them rich, indigestible food. Those first precious ten years of life must fit your child for the future.

Bread is his best food. Bread is a "growth-promoting" food.

Don't stint your boy. He is growing—he is playing.

Bread at every meal and between meals is his right.

Give him all the Bread he wants with his milk or soup and stewed fruit. When he runs in from school or play, give him generous slices of buttered-Bread with jam.

Sally Ann Bread

is Bread for a "life-sized" boy or man. It is made from the best materials by the most skillful bakers.

Ask your grocer

A Good Bakery
Stile Baking Co

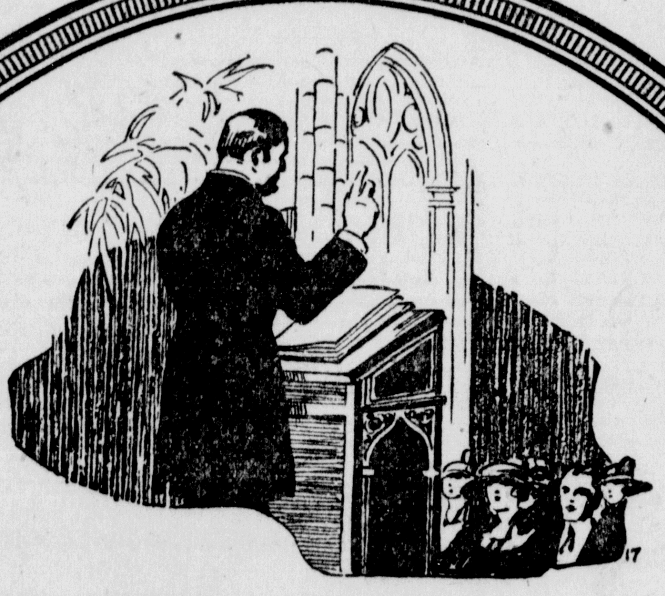

Ohio Wesleyan's Contribution to the Church

In Methodism, Ohio Wesleyan is aptly called "The Mother of Bishops". After Luccock and McCabe great men whose light still shines undimmed, come Bishops Anderson, Hoss, Hughes, McConnell, McDowell and Thirkfield. Three of her Presidents, Thompson, Bashford, and Welch, have been elevated to the episcopacy.

John R. Mott says that Ohio Wesleyan has sent out more missionaries than any other American co-educational school, yet only one-fifth of her students are preparing for religious work. The number of theological students furnished by the college is not surpassed by any other school.

These Christian characters have made the name of America blessed in the far corners of the Earth through the message of human sympathy they bore and the lives of service they lived.

OHIO WESLEYAN
UNIVERSITY—DELAWARE, O.
EDUCATION AND CHARACTER BUILDING SINCE 1842

Two New Fall
Oxfords
For Men

One in Red Russia Calf with double sole and new wide toe.

One in Black Scotch Grain with double sole and new style top.

Very good looking and extremely serviceable.

$7.00 A Pair

Frazer's SHOE STORE
NEW LOCATION
11 East Main St.

H. & A. COMPANY SUFFERS BIG LOSS

(Continued from Page 1.)

is 100 by 180 feet in size. Fire doors prevented the blaze from spreading to adjoining ware rooms. Damage to the building will be slight being confined mostly to windows smashed by firemen through which to throw water and to permit the smoke to escape. Because the floor is below the ground level, the immense amount of water thrown backed up in the building two-feet deep, hindering the work of the fire fighters, and spreading to that level under fire doors into adjoining ware houses, where it damaged bales of raw material on the bottom of the piles. The building in which the fire was located contained about 4,000 bales of raw material, of an estimated vlue of bout $100,000 not including bales from water in other rooms. The fire started in the northwest corner.

Officials of the company were notified shortly after the fire started, and a crew of workmen was started at work as soon as possible, getting the raw material out of the building and spreading it in the fields for drying purposes. The degree of loss depends to a great extent on how soon this material can be dried properly, while efforts have not yet been made to get at the water-soaked bales in adjoining ware houses, and a damage estimate on them cannot be placed.

The fire will not halt operations at the mills here, officias of the company say. The company has plenty of raw material here and in transit to prevent a shut-down. On the contrary, the Ohio Mill which has been closed since August 12, will reopen Tuesday morning as will also mills of the company at North Kansas City. Mo., which have been closed for repairs for about three weeks.

HERMAN HARNER SAILS FOR EUROPE

Herman Harner, son of Mr. and Mrs. James Harner of the Bellbrook pike, who has been on the staff of the New York Journal of Commerce for some time, sailed Saturday for Plymouth, England, on the U. S. Liner, "America."

Mr. Harner will spend three weeks in London visiting William R. Kuhns, of the United Press Bureau there, and will go from that city to Berlin, Germany, according to word received by relatives.

CHILDREN BORN DURING FIRE

Quebec, Sept. 4—Two children were born to patients of LaMisericorde Hospital during the progress of a fire early yesterday in which the interior of the building was destroyed and inmates had to be removed hurriedly.

One, of the children opened its eyes and ears upon a strange world of flame, smoke and confusion, while the mother was being carried to a place of safety. The second was born a short time after the mother had been taken from the flaming building to a near-by shelter.

Ten Good Shepherd nuns and 50 patients were in the flaming structure and all were removed without injury. The cause of the fire was not determined.

NEW RESCUE BREATHING APPARATUS

A new land and water rescue breathing apparatus, invented by the Bureau of Mine and adopted by the United States Navy Department, is now available for use at all naval stations and on board ships. The apparatus is equipped with a small oxygen tank containing sufficient to last an hou photograph shows a demonstration being given by the wearer going in to a smoke filled chamber and carrying out a man already overcome by smoke.

HEAVY TOLL IN DAMAGE TAKEN BY EARLY SUNDAY MORNING STORM; TWO FIRES

Two fires started by lightning, impaired telephone service, and damage to crops, represent the toll exacted by a severe electrical, wind and rain storm that broke over Xenia and Greene County about one o'clock Sunday morning.

Firemen fought a stubborn blaze in a raw material ware house of the Hooven and Allison Co., Cincinnati avenue, as a result of the electrical display, the conflagaration breaking out in the oil soak sisal and manila keeping firefighters busy until Sunday afternoon.

On the John Tollinger farm, on the Xenia and Fairfield pike, a large frame barn with all of its contents of unthreashed wheat and oats, a quantity of hay and farm impliments, was destroyed, when a bolt of lightning struck the building at one o'clock. Other buildings fired from sparks were saved.

Telephone companies reported nothing more than the usual amount of line trouble following the storm. Service was impaired on both company's lines in some parts of the county, and linemen of the Citizen's Company were busy fixing the lines Sunday.

Extensive damage was felt by the Dayton Power and Light Company as a result of the storm. Light service over the entire county and surrounding country was impeded, including Emery Chapel, Bellbrook, Alpha, South Charleston and Xenia.

Linemen were kept busy all day Sunday, the damage not being fully repaired Monday.

Some parts of the county report severe damage from the heavy wind and rain that knocked over corn, and will make a part of the corn crop a total loss.

The storm heralded its approach for several hours before its arrival, with brilliant lightning display in the south all Saturday evening. It struck Xenia about one o'clock and continued with unabated fury for more than an hour. After that the storm subsided somewhat, but rain continued until after seven o'clock Sunday morning.

The heavy rainfall did not lower the temperature very much and Sunday was hot and sticky.

LEO WELCH HURT IN AUTO CRASH

Leo Welsh, of West Main Street, is in the McClellan Hospital suffering from a fractured collar bone, and numerous bruises as the result of an auto accident on the Dayton pike ealy Monday morning.

Welsh with other men figured in the accident, the particulars of which could not be learned. The other occupants of the machine escaped unhurt.

LILLEY CO. HEAD DIES.

Columbus, Sept. 4.—Philip Lindenberg, 80, chairman of the bord of directors of the M. C. Lilley Co., regalia manufacturers, died Sunday at his home, 1306 East Broad Street, from heart disease. He is survived by three sons and three daughters.

BITES-STINGS
Apply wet baking soda or household ammonia, followed by
VICKS VAPORUB
Over 17 Million Jars Used Yearly

Efficient Housekeeping

BY Laura A. Kirkman

MORE CONTRIBUTED RECIPES FROM READERS.

The following Column Readers have very generously sent in their best recipes, for me to publish to help other women:

Mrs. G. H.: "Johnny Cake: Mix together one heaping teacup of cornmeal, one-half cup of white flour, one teaspoon of baking soda and one teaspoon of salt; sift these dry ingredients thoroughly. Now add one large tablespoon of sour cream and wet the mixture with sweet milk, using enough to make quite a soft dough. Turn it into buttered pans and let it stand a few hours before you bake it. I find it is all right to wet it with sour milk and set it away from noon till supper time, then bake it for about 20 minutes.

Brown Bread: Mix and sift together one cup each of rye (or graham) flour, cornmeal and wheat flour, and one teaspoon each of soda and salt. Wet up with sour milk about like 'stirred cake,' and bake for one hour in a moderate oven (the time of baking is less in a gas oven.)"

Mrs. F.: "Bread Rolls: Put into your mixing bowl two pints of bread flour. Make a hole in the centre of this flour and put into the hole one cup of yeast (good strength) saved from baking bread; add to the yeast one cup of sweet milk which has been scalded and then cooled to the lukewarm stage, and also one tablespoon each of sugar and salt. Let this sponge rise, in the middle of the flour, till light; then add two beaten eggs and two tablespoons of melted butter, and stir all the contents of the bowl well together, (flour included.) Now turn the dough out onto a floured board and knead well Have one cup of flour on the board to be worked into the dough during kneading. When well kneaded, let the mass rise again, till very light then either cut into biscuits one inch high, or shape it into small rolls with the hands. Place these rolls or biscuits in a greased pan and let them rise again, till almost double in bulk. Then bake for 35 minutes in a good oven. They should be a nice brown when done."

A Reader Friend: "My Favorite White Cake: Cream one-fourth cup of butter with one cup of granulated sugar; add one-half cup of sweet milk, two egg-yolks, one and one-half cups of flour sifted with two teaspoons of baking powder, then fold in the stiffly-whipped whites of two eggs. Use any flavoring desired Turn into two buttered layer-cake pans and bake for 30 minutes in a hot oven.

Spice Cake: Cream together one cup of butter (or lard) and one cup of sugar. Stir one cup of sour milk and one-half teaspoon of soda dissolved in a very little hot water. Now add two cups of flour with which you have sifted one teaspoon of baking powder, one teaspoon of ground cinnamon and one-half teaspoon each of ground nutmeg, cloves and allspice. Either bake in layers as above directed, or in cup-cake tins for 15 minutes in a hot oven, or in loaf form for 40 minutes in a moderate oven."

COATS STOLEN FROM AUTO RECOVERED

Police recovered several men's coats and other apparel stolen from automobiles parked on Washington Street, during the progress of the ball game, at the Washington St Park Sunday aternoon.

Thieves who had rifled the machines took the coats and other apparel out and hi dthem in the John T. Barnett sawmill yard near by. Police found them there later. There were no arrests.

STORMS COME

And Misfortunes Occur in the Lives of All.
Life Is Seasoned with Sorrows.

Business and financial storms are the most sudden. And often the most serious. The best we human beings can do is to build a strong shelter.

Those who have the shelter of money on deposit in a safe institution usually escape. The others lose. But it is important that you keep your money in a s afe institution.

Of all the financial institutions of Central Ohio, none is more secure and substantial than our well-known Building and Loan. Upon this assertion and our established record we seek your business.

5% Paid on Deposits — All Business by Mail if Desired
Resources Now Over $22,000,000.00.

The Buckeye State Building & Loan Co.
Rankin Bldg., 22 West Gay Street, Columbus, Ohio.

SHEAFFER'S
"PROPEL—REPEL—EXPEL"
PENCIL

Makers and Manufacturers of SHEAFFER'S "LIFETIME" PEN

Facts
Loads into T... Instantly.
Our specia... fused metal eli... in barrel — ... loose mechanisms.
Slipping or j... leads dispensed with ... of our special Waspalumin clutch.
Simplicity of operation and a point when you want it, its greatest assets.

Nine years ago we introduced the Lever Filler Pen which revolutionized the Pen industry.
The same minds have now perfected the Sheaffer "Propel-Repel-Expel" Pencil.
The Time Saver, Lead Saver and Perfection in Pencil making.
Ball Clip—no sharp edges to wear or tear pockets.
A demonstration convinces.
Other Styles $1 to $50

Sayre & Hemphill
THE REXALL STORE
SHEAFFER'S
PENS—PENCILS

INVEST
YOUR SAVINGS
IN
THE DAYTON POWER AND LIGHT COMPANY
SOUND—SOLID—SAFE
29 GREEN STREET XENIA, OHIO

Autumn and Winter Opening
Thursday, Friday and Saturday
September 7, 8 and 9
A Presentation of
Hats
Depicting in Characteristic fashion the present vogue for women and children
Inspection Invited
Osterly Millinery
37 Green Street Xenia, O

Sally Ann says
"Bread Builds sturdy constitutions"

DON'T pamper your children by giving them rich, indigestible food. Those first precious ten years of life must fit your child for the future.
Bread is his best food. Bread is a "growth-promoting" food.
Don't stint your boy. He is growing—he is playing.
Bread at every meal and between meals is his right.
Give him all the Bread he wants with his milk or soup and stewed fruit. When he runs in from school or play, give him generous slices of buttered-Bread with jam.

Sally Ann Bread

is Bread for a "life-sized" boy or man. It is made from the best materials by the most skillful bakers.

Ask your grocer

A Good Bakery
Stile Baking Co

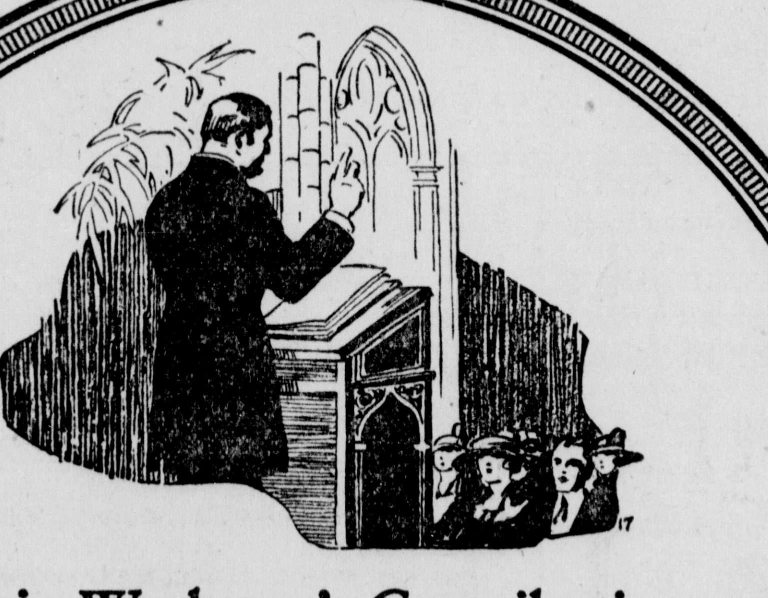

Ohio Wesleyan's Contribution to the Church

In Methodism, Ohio Wesleyan is aptly called "The Mother of Bishops". After Luccock and McCabe great men whose light still shines undimmed, come Bishops Anderson, Hoss, Hughes, McConnell, McDowell and Thirkfield. Three of her Presidents, Thompson, Bashford, and Welch, have been elevated to the episcopacy.

John R. Mott says that Ohio Wesleyan has sent out more missionaries than any other American co-educational school, yet only one-fifth of her students are preparing for religious work. The number of theological students furnished by the college is not surpassed by any other school.

These Christian characters have made the name of America blessed in the far corners of the Earth through the message of human sympathy they bore and the lives of service they lived.

OHIO WESLEYAN
UNIVERSITY—DELAWARE, O.
EDUCATION AND CHARACTER BUILDING SINCE 1842

Two New Fall Oxfords For Men

One in Red Russia Calf with double sole and new wide toe.

One in Black Scotch Grain with double sole and new style top.

Very good looking and extremely serviceable.

$7.00 A Pair

Frazer's SHOE STORE
NEW LOCATION
11 East Main St.

Gazette and Republican's News Pictorial Page

REMARKABLE VIEW OF RALEIGH WRECK

H.M.S. Raleigh INTL.

This remarkable view of the wreck of the British cruiser Raleigh shows the crew making its way ashore on rafts, with hastily collected kits. The vessel stranded off the treacherous coast of Labrador, and the crew of 500 reached shore safely through tremendous seas breaking over the ship.

HARRIMAN HEIR WEDS ART STUDENT

Jack Harriman, son of Mr. and Mrs. Oliver Harriman of New York, a prominent family in finance and society, has been secretely married to Miss Alice Laidley, who came to New York to study dancing and art. She met Howard Chandler Christy noted illustrator, and posed for him, later studying art under him. It was at Christy's studio young Harriman met her. He has been a student at Princeton but will enter business with his uncle, Frank C. Farley, in Florida. Mrs. Harriman is only twenty, while her husband is one year her junior.

COSSACK NOW RULES CHITA REPUBLIC

D. Shalov, former officer under the Czar, now a Communist, a Russian Cossack, more than six feet tall, highly educated and beloved by his people, is now the strong President of the Republic of Chita, M. Badarenko, a plain peasant from the Amur province Siberia, is vice president.

STRUGGLE FOR LIVING IN GERMANY

Germany is hungry.

Everything has become so dear in Germany that the workers seek for coal, coke and pieces of metal and exchange them for money. One hundred briquets of coal cost, before the war ,one mark, and now they cost 110. Poor people cannot afford to buy coal. They dig all day long for fuel.

FIRST PICTURE OF GLIDER RECORD

Herr F. W. Hentzen INTL.

Herr F. W. Hentzen, a student at the Hanover, Germany, Polytechnical School, astounded the world recently by remaining aloft three hours and six minutes in a glider, without a mechanical propeller of any kind, coming down only because of darkness in the Roahn Valley, Hentzen attributes his success to study of air currents in their relation to the curvature of the earth.

TWO SISTERS MOURN MICHAEL COLLINS

Miss Hanna Collins. Mrs. Kitty Sheridan

Two sisters were heart broken by the murder of Michael Collins, Commander in Chief of the Irish Free State Army. They are Mrs. Kitty Sheridan and Miss Hanna Collins.

CAN THESE MEN SAVE IRELAND

General Owen Duffy. William T. Cosgrave. George Gavan Duffy. Richard Mulcahy

George Cavan Duffy, Foreign Minister in Michael Collins' Cabinet; Richard J. Mulcahey, romantic boy Defense Minister, and William T. Cosgrave, Home Minister, have been selected **as a** triumvirate to attempt to save Ireland, following Collins's assassination. It is believed Duffy will shape political policies. Mulcahy the military policies and Cosgrace the administrative policies of the Irish Free State. General Owen Duffy, Commander of the Southwestern Division and principal aid to General Richard Mulcahy ,it is thought will be selected to succeed Collins as Commander-in Chief of the Free State Army.

ARE THESE AMERICA'S PRETTIEST WOMEN?

Left: Winifred Lenihan; Right: Mrs. Lydig Hoyt. Ethel Barrymore. Mary Pickford. Mrs. Angier Duke. Alice Joyce.

Michael Strange - Christine Normand - Dolores - Lady Ribblesdale. - Irene Castle

Miss Neysa McMein, famous illustrator, has picked what she believes are the "twelve most beautiful women in America." They are in order: Alice Joyce, motion picture actress, in private life Mrs. James B. Regan, Jr., Mrs. Lydig Hoyt, New York, society woman, who recently took up stage work; Christine Norman, actress; Lady Ribblesdale, formerly Mrs. John Jacob Astor; Winifred Lenihan actress; Michael Strange, writer, in private life, Mrs. Jack Barrymore, Mary Pickord, Ethel Barrymore in private life Mrs. Russell Colt; Dolores, former "Follies" girl; Mrs. Angier B. Duke, of New York. society woman; Irene Castle, dancer, in private life Mrs. Robert Treman and Hebe Huban, model, chorus girl and dancer.

CONFESS TRAIN WRECK WHICH KILLED TWO.

Charles Uselis, Joe Popauritch and John Petrowski. INTL.

To spread a campaign of terror, with the intention of drawing union engineers and firemen into refusing to operate trains and thus to win the battle of the striking shopmen, was the reason assigned in the confessions of Charles Uselis, Joe Popauritch, and John Petrowski, for wrecking the Million dollar Michigan Central Express, near Cary, Ind. The fireman and engineer were killed. The men are Russians and members of the Communist Party. They said they didn't care how many persons were killed.

CHILDREN'S SOCIETY ARES FOR YOUNGSTERS

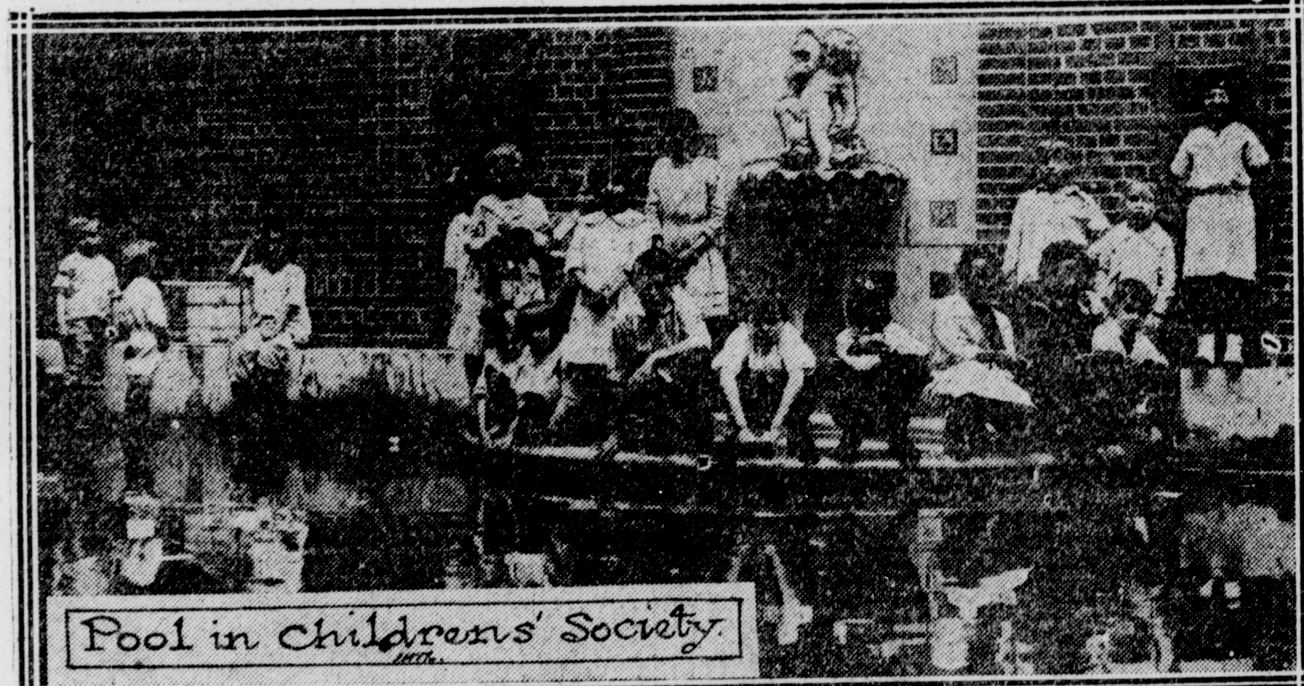

Pool in Childrens' Society. INTL.

This beautiful swimming pool is part of the magnificent New York home of the New York Society for the Prevention of Cruelty to Children, just completed. It now houses 120 little ones, with a complete staff, and is called the "Children's Fairy Palace." The new home is the gift of August Heackcher and cost $4,000,000. On the ground floor is a theater, which will be managed by avid Belasco, for the little ones.

Telephone Girl Will Tell It All

Goldie Palmer

Goldie Palmer, telephone operator in a big Los Angeles hotel, is to publish a book of her experiences. She says she will not tell too much, but here are some of the things she does say:: That a woman usually has the last word; that the most appreciative telephone patrons are the wealthy and those used to luxury and the movie folks; that the most trocblesome are lounge lizards and their friends, and that the worst of all are people who believe a telephone system never gets out of ordr.

PLANS TO LAUGH AT COAL STRIKERS

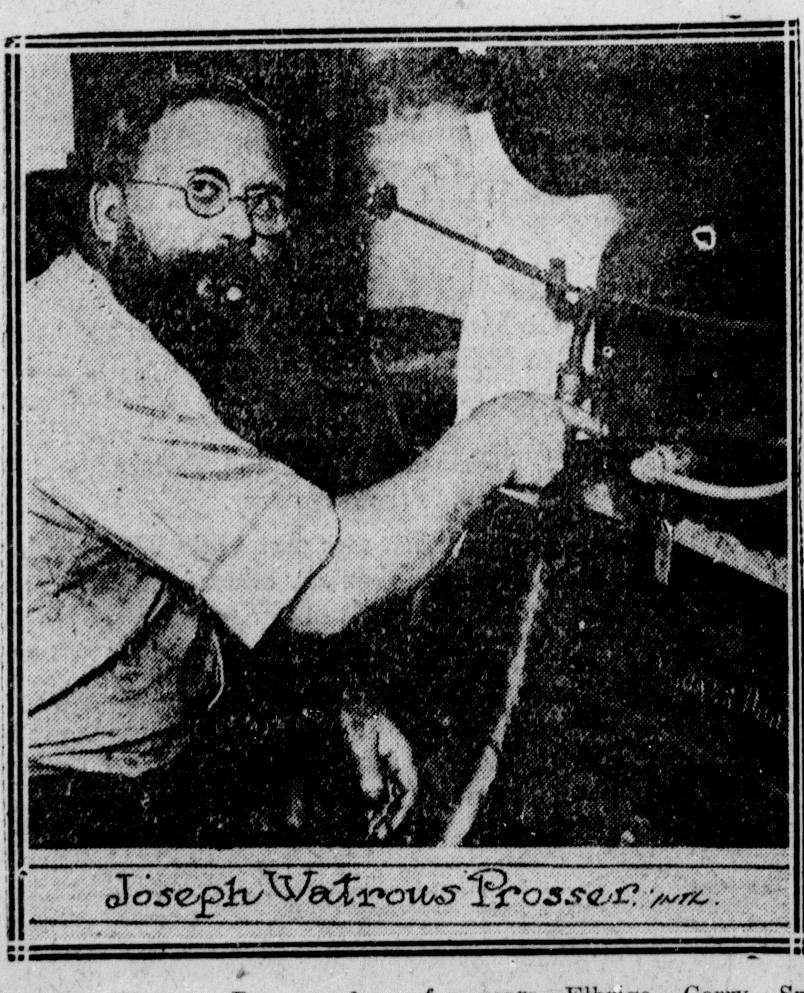

Joseph Watrous Prosser. INTL.

Joseph Watrous Prosser, formerly a school teacher, of Carolina, R. I., has invented what he calls a water fuel, which is hailed as a substitute for coal. Prosser, who is eighty two has been developing his invention for years. Elbrige Gerry Snow, President of the Home Insurance Co. ,and other business men are backing him. The new fuel is obtained by fusing the oxygen element of disintegrated water and crude oil at a temperatre of 900 degrees Fahrenheit.

Gazette and Republican's News Pictorial Page

REMARKABLE VIEW OF RALEIGH WRECK

H.M.S. Raleigh INTL

This remarkable view of the wreck of the British cruiser Raleigh shows the crew making its way ashore on rafts, with hastily collected kits. The vessel stranded off the treacherous coast of Labrador, and the crew of 500 reached shore safely through tremendous seas breaking over the ship.

HARRIMAN HEIR WEDS ART STUDENT

Jack Harriman, son of Mr. and Mrs. Oliver Harriman of New York, a prominent family in finance and society, has been secretly married to Miss Alice Laidley, who came to New York to study dancing and art. She met Howard Chandler Christy noted illustrator, and posed for him, later studying art under him. It was at Christy's studio young Harriman met her. He has been a student at Princeton but will enter business with his uncle, Frank C. Farley, in Florida. Mrs. Harriman is only twenty, while her husband is one year her junior.

COSSACK NOW RULES CHITA REPUBLIC

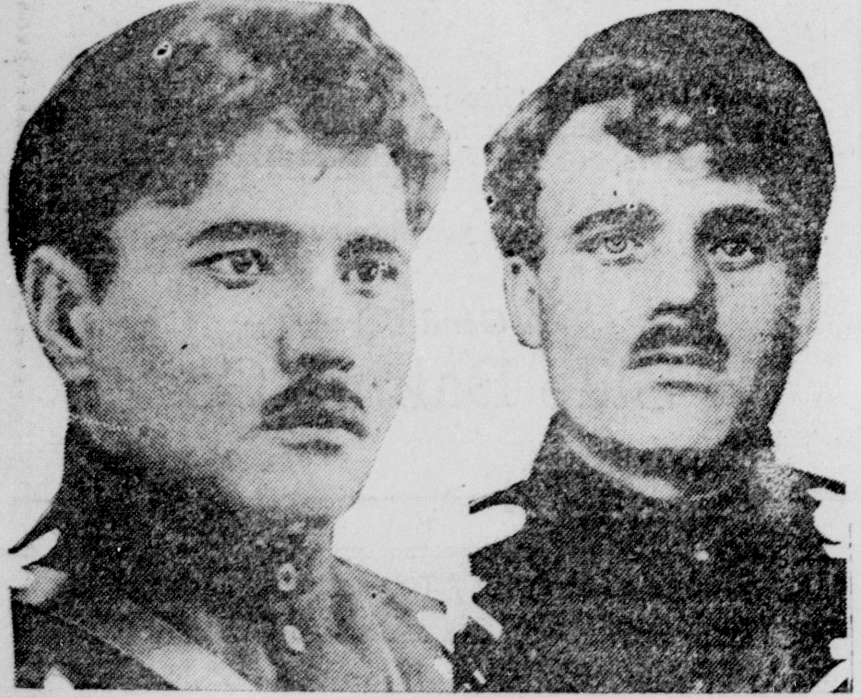

D. Shalov, former officer under the Czar, now a Communist, a Russian Cossack, more than six feet tall, highly educated and beloved by his people, is now the strong President of the Republic of Chita, M. Badarenko, a plain peasant from the Amur province Siberia, is vice president.

STRUGGLE FOR LIVING IN GERMANY

Germany is hungry INTL

Everything has become so dear in Germany that the workers seek for coal, coke and pieces of metal and exchange them for money. One hundred briquets of coal cost, before the war, one mark, and now they cost 110. Poor people cannot afford to buy coal. They dig all day long for fuel.

FIRST PICTURE OF GLIDER RECORD

Herr F. W. Hentzen INTL

Herr F. W. Hentzen, a student at the Hanover, Germany, Polytechnical School, astounded the world recently by remaining aloft three hours and six minutes in a glider, without a mechanical propeller of any kind, coming down only because of darkness in the Roahn Valley, Hentzen attributes his success to study of air currents in their relation to the curvature of the earth.

TWO SISTERS MOURN MICHAEL COLLINS

Miss Hanna Collins. Mrs. Kitty Sheridan

Two sisters were heart broken by the murder of Michael Collins, Commander in Chief of the Irish Free State Army. They are Mrs. Kitty Sheridan and Miss Hanna Collins.

CAN THESE MEN SAVE IRELAND

General Owen Duffy. William T. Cosgrave. George Gavan Duffy. Richard Mulcahy

George Cavan Duffy, Foreign Minister in Michael Collins' Cabinet; Richard J. Mulcahey, romantic boy Defense Minister, and William T. Cosgrave, Home Minister, have been selected as a triumvirate to attempt to save Ireland, following Collins's assassination. It is believed Duffy will shape political policies. Mulcahy the military policies and Cosgrace the administrative policies of the Irish Free State. General Owen Duffy, Commander of the Southwestern Division and principal aid to General Richard Mulcahy it is thought will be selected to succeed Collins as Commander-in-Chief of the Free State Army.

ARE THESE AMERICA'S PRETTIEST WOMEN?

Left: Winifred Lenihan; Right: Mrs. Lydig Hoyt. Ethel Barrymore. Mary Pickford. Mrs. Angier Duke. Alice Joyce. Michael Strange - Christine Normand - Dolores - Lady Ribblesdale - Irene Castle

Miss Neysa McMein, famous illustrator, has picked what she believes are the "twelve most beautiful women in America." They are in order: Alice Joyce, motion picture actress, in private life Mrs. James B. Regan, Jr., Mrs. Lydig Hoyt, New York, society woman, who recently took up stage work; Christine Norman, actress; Lady Ribblesdale, formerly Mrs. John Jacob Astor; Winifred Lenihan actress; Michael Strange, writer, in private life, Mrs. Jack Barrymore, Mary Pickford, Ethel Barrymore in private life Mrs. Russell Colt; Dolores, former "Follies" girl; Mrs. Angier B. Duke, of New York. society woman; Irene Castle, dancer, in private life Mrs. Robert Treman and Hebe Huban, model, chorus girl and dancer.

CONFESS TRAIN WRECK WHICH KILLED TWO.

Charles Uselis, Joe Popauritch and John Petrowski. INTL

To spread a campaign of terror, with the intention of drawing union engineers and firemen into refusing to operate trains and thus to win the battle of the striking shopmen, was the reason assigned in the confessions of Charles Uselis, Joe Popauritch, and John Petrowski, for wrecking the Million dollar Michigan Central Express, near Cary, Ind. The fireman and engineer were killed. The men are Russians and members of the Communist Party. They said they didn't care how many persons were killed.

CHILDREN'S SOCIETY ARES FOR YOUNGSTERS

Pool in Childrens' Society INTL

This beautiful swimming pool is part of the magnificent New York home of the New York Society for the Prevention of Cruelty to Children, just completed. It now houses 120 little ones, with a complete staff, and is called the "Children's Fairy Palace." The new home is the gift of August Heckcher and cost $4,000,000. On the ground floor is a theater, which will be managed by avid Belasco, for the little ones.

Telephone Girl Will Tell It All

Goldie Palmer INTL

Goldie Palmer, telephone operator in a big Los Angeles hotel, is to publish a book of her experiences. She says she will not tell too much, but here are some of the things she does say: That a woman usually has the last word; that the most appreciative telephone patrons are the wealthy and those used to luxury and the movie folks; that the most troublesome are lounge lizards and their friends, and that the worst of all are people who believe a telephone system never gets out of ordr.

PLANS TO LAUGH AT COAL STRIKERS

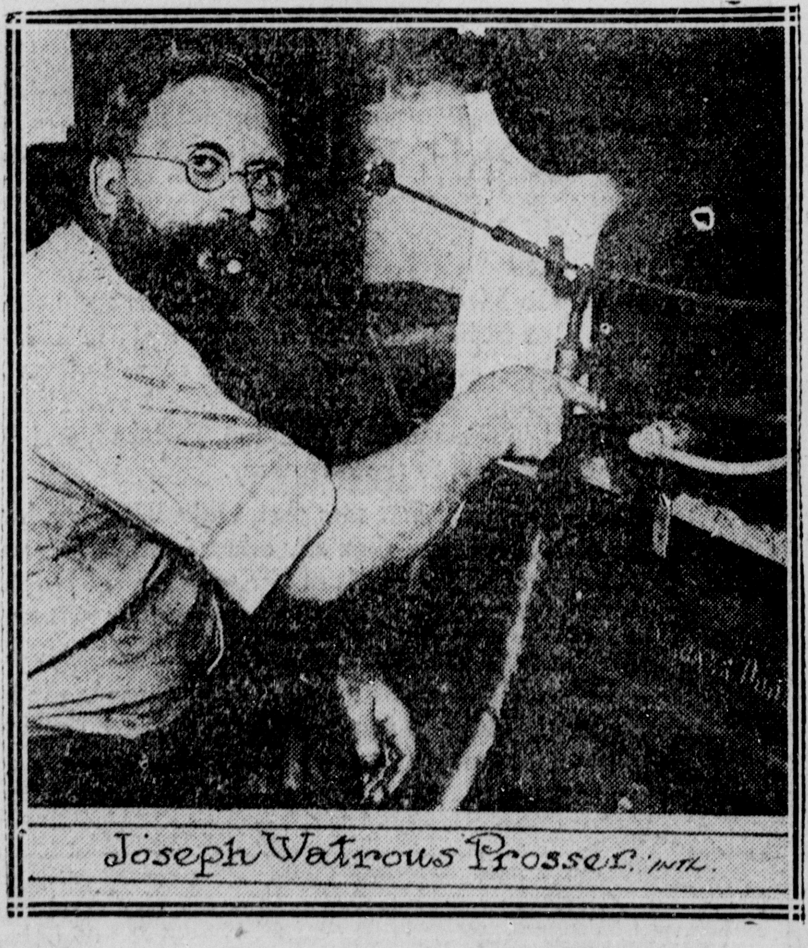
Joseph Watrous Prosser. INTL

Joseph Watrous Prosser, formerly a school teacher, of Carolina, R. I., has invented what he calls a water fuel, which is hailed as a substitute for coal. Prosser, who is eighty two has been developing his invention for years. Elbrige Gerry Snow, President of the Home Insurance Co. and other business men are backing him. The new fuel is obtained by fusing the oxygen element of disintegrated water and crude oil at a temperature of 900 degrees Fahrenheit.

Read for profit--GAZETTE--REPUBLICAN WANT ADS--Use for results

Classified Advertising Index

The following classification heads are standardized and numbered. No other heads will be used. Note the number of the subject in which you are interested, then find the advertiser's offering under same number of regular classification.

At the Movies 44
Auction Sales 38
Business Chances 35
Birds, Dogs, Cats, Pets 26
Cleaning, Renovating 13
Contractors 15
For Sale Miscellaneous 20
For Sale Automobiles 21
For Sale Live Stock 23
Farm Equipment 24
Funeral Directors 3
Florists 4
For Rent Rooms 27
For Rent Houses 29
For Rent Miscellaneous 30
For Sale Household Goods 39
For Sale Houses 31
For Sale Lots 32
For Rent Farms 42
For Sale Farms 36
For Sale or Trade 34
Financial Notices 36
Hotels, Restaurants 28
Legal Notices 41
Lost and Found 1
Money to Loan 37
Motorcycles—Bicycles 22
Monument Dealers 5
Office Supplies 43
Poultry and Feed 25
Personal 14
Professional 9
Repair Service 12
Special Notices 10
Transfer and Storage 11
Taxicabs—Auto Livery 2
Wanted to Buy 7
Wanuted to Trade 8
Wanted to Rent 6
Wanted Female Help 16
Wanted Male Help 17
Wanted Agents 18
Wanted Situations 19

LOCAL CLASSIFIED ADVERTISING RATES

One cent per word each insertion.
Ten per cent. discount if ad. is run one week.
One month for the price of three weeks.
No ad. accepted for less than 25c.
Five per cent. off for cash with order.
Classified pages closes promptly at 10 a. m. each day.
Figures, dates and addresses counted as words.
First word of copy, the object advertised must be the first word of each ad. The right to reword all copy is reserved.

To Phone Classified Advertisements Call Either Phone 111.

Lost and Found 1

LOST Young Fox hound, black and tan, collar attached Answers to name of Sport. Return to 23 Center St. Reward. Charles Thompson.

LOST SIX ten dollar bills leave at Gazette and receive liberal reward. 9-5

Wanted to Buy 7

WE BUY old cars for their parts, Beyer and Halstem. 6 Collier St. Bell 337W, Bell 738. Cit. 187. 9-9

Special Notices 10

THE FIFTH annual sale of Big Type Poland Chinas. 47 head September 7, 1 P. M. four miles east of Xenia on Jamestown pike. E. E. McCall. 9-5

.. .. ..List Your Property With

THE SWISHER REALTY COMPANY

We have the buyers
Represented in Greene Co. by

GEO. A. BIRCH,

N. King St. Bell Phone 677-W
We loan money for the Federal Land Banks 5 1-2 percent.

XENIA FERTILIZER Co., will remove all dead stock free of charge. Also makes high grade tankage. Both Phones 454. 9-8

XENIA DRY CLEANING Co. (Peters Bros.) 531 E. Main. Bell 167R-1; Cit. 139 Black. Free delivery all parts city. 2-12-23

ANDERSON TAXIE at American Restaurant. Bell 1016. 41 W. Main. 9-15

HOME GROWERS All kinds of fruit and ornamental trees, shrubs and roses A fine lot of privit at a very reasonable price. Leave order at Sutton's Music Store. E. R. Reeves, Agent. 918

HAVE YOUR RUGS cleaned by R. J. Watkins, Xenia Carpet Cleaning Co., Bell 718R or 472W. 9-5

TAMPA Daily times, Tampa, Florida, wants adds one cent per word, Florida's greatest daily classified medium. Write us for complete rate card. 4-1tf

HAVE YOUR vaults cleaned by the Xenia Vault Cleaning Co. Bell 337 W. Bell 738 Cit. 187. 9-9

Cleaning—Renovating 13

Wanted Female Help 16

WANTED EXPERIENCED Watress Interurban Restaurant. 9-6

WANTED middle aged woman to help with housework for few weeks. Can go home nights. Mrs. Hite, Columbus Street, Call 560 R between 12 and 2 p. m. 9-3

WANTED A high school girl to assist in care of children in return for board and room and small allowance. Bell 823-W. 9-4

WANTED HOUSEKEEPER, H. H. Johnson, R-7, Xenia. 9-6

Wanted Male Help 17

MAN for light porter work, no experience necessary, good job. Regil Hotel. 9-5

Wanted Agents 18

SELL THE original Watkins Products. Good city territory still open. Get our wonderful offer and free samples. Write today. The J. R. Watkins Co. Dept. 80, Columbus, Ohio. 9-5

MAN OR WOMAN wanted, $40 weekly full time, $1.00 an hour spare time selling guaranteed hosiery to wearer. Experience unnecessary. Guaranteed Mills, Norristown, Pa. 7-5

Wanted Situations 19

WANTED hay and straw to bale, Rufus Glass, Cit. 2-818. 9-5

For Sale Miscellaneous 20

GARDEN HOSE, spray nozzles, six different types of lawn sprinklers ranging in price from 35c to $2. Hose accessories. The Bocklet-King Co. 415 West Main St. 5-25tf

FOR SALE Willow go-cart, $5.00. Bell 825W. 9-4

BOB AND CHIRK SAY

that grease is cheaper than machinery. Have your transmission and differential filled and save the car.
XENIA AUTO NECESSITY CO.
31 South Detroit St.

Fix your roofs for wnter while the hot sun is on them. Roof coating, used 25 years in Xenia, 90c per gal. Potato and apple crates 15 to 25c. Fertilizer, tobacco filled goods, best in the world and for less money, than elsewhere. The Miami Cereal Co. Both phones. Adjoins B. and O. station. 9-9

FOR SALE WICHET fertilizer, delivered in your barn without extra charge W. C. Smith new Burlington. Both Phones. 9-14

FOR SALE 6 pocket pool table in good condtion. Fred McClain. Bell phone. 9-6

FOR SALE water mellons and mushmelons, tomatoes, 50c bu. James Powell, Xenia Ave., Yellow Springs, Ohio. 9-4

CORN HUSKER, hay bailer, gasoline engine on trucks, complete threshing outfits for sale. John Harbine, Allen Building, Xenia. 9-7

FOR SALE—Fine asters, Chas. Horner. 31 California St. 9-4

For Sale Miscellaneous 20

FOR SALE Piano in excellent condition. Bargain. Call 652 S. Detroit St. 9-6

FOR SALE Frame building, good as new, 60x35 ft. See Roy Ary, Ary Motor Sales. 9-4

WANTED all kinds of hay and straw. Call The DeWine Milling Company. 9-12

FOR SALE mellons and pickles. C. M. Fulkerson. Bell 27 K. Spring Valley. 9-7

FOR SALE Delco Light plant with power washer, fan and iron. Chas. Hupman. Bell Phone. 9-7

SECOND HAND STORE—Fishback's 635-7-9 East Main. Buys and sells clothes, stoves, furniture, carpets, Cit. G334. 11-10'221yr

FOR SALE Grapes. J. S. Wead, Bell phone 504-W-2 9-6

FOR SALE used tires all sizes 30x3 to 37x5, $2.50 up. Xenia Vulcanizing Co. Main and Whiteman. 10-31

PIANO for sale $135 down, easy terms on balance. Mrs. Clarence Jump. 43 Charles Street. 9-21

FOR SALE Peaches. Bell 4015 W 3 C. R. Maxey 9-5

For Sale Automobiles 21

FOR SALE SOME SPLENDID used cars in fne condition: Ford Touring, Overland Roadster, Chevrolet Roadster, Saxon Six, Ford Runabout. very cheap. Cars bought for their parts. John Davidson at The Miami Cereal Co., next to B. and O. Station. Both phones. 9-6

AUTOMOBILES in running order for sale. Prices $125 to $375. Easy payments. John Harbine, Allen Building 9-7

FOR SALE 1921 Ford touring, demountable rims, starter, extra tire, shock absorbers. Fine condition. Price $350.00. See at 735 W. Second Street. 9-4

FOR SALE NEW 1 1-2 TON WILSON truck with stock rack. Bell 4029-5 9-7

FOR SALE some pure bred Duroc sows and gilts, due to farrow the fore part of September. Lewis Frye. Cit. phone 21. 9-4

FOR SALE black draft gelding, six years old, will weigh eighteen hundred. Lewis Frye. Cit. phone. 9-4

FOR SALE two draft mares, one yearing colt and one suckling mule colt. Mrs. Chas. Fletcher, Cit. 13-801. 9-4

FOR SALE two Hampshire sows with pigs, 2 weeks old registered, Cit. 11-174. M. H. Rogers, Jamestown, O. 9-9

BUYING hay and straw, satisfactory custom bailing, silo filling. C. C. Turner, Bell 4008-R-12. 10-1

FOR SALE LIVE STOCK ..23

FOR SALE shropshire sheep, one aged one yearling, and one Ram lamb, Cheap. Joseph T. Hutchison. 9-4

For Sale Farm Impiements ..24

For Sale bale ties, call us for prices Xenia Farmers Excange. 9-9

Poultry and Feed 25

FOR SALE Single Comb White Leghorn hens. M. H. Rogers, Jamestown, O. Sit. 11 on 174. 9-7

POULTRY WANTED My prices lead others follow. It will pay you to call Wm. Marshall, Cedarville, Cit. 164. Bell calls at my expense, same number. 8-23tf

For Rent Rooms 27

FOR RENT furnished room modern centrally located. gentleman only. 120 S. Galloway St. 9-12

FOR RENT furnished sleeping room for one person at 109 East Third St. 9-5

FOR RENT Furnished room, centrally located, also an apartment. A. B., care Gazette. 9-4

FOR RENT Room, 217 East Market St. 9-4

FOR RENT—Modern Apartment, five rooms, bath, screened porch. Hot water, furnace heat, hot and cold soft water. Heat and water furnished. Karl R. Babb, 214 E. Second. 9-24

For Rent Rooms 27

FOR RENT light housekeeping rooms Scotsburn Apartment. Corner Main and West. 9-6

For Rent Houses 29

FOR RENT Seven room cottage, gas, electric light, furnace and bath, hard wood floors. Possession given at once. Grieve and Harness, 17 Allen bldg. 9-5

FOR RENT Store room on Main St., and garage, will hold 5 cars. See Roy Ary. Ary Motor Sales. 9-4

For Sale Houses 31

HOUSES FOR SALE
A two-story eight room modern house.
A six-room bungalow, modern and garage.
Two story-seven room modern house and garage.
A double house modern conveniences and garage.
A two-story seven room with extra lot and garage.
Six room cottage with modern conveniences.
Two-story eight room strictly modern and garage.
Two-story eight room with extra lot and garage.
A two-story six room modern house.
Two story six-room modern new house.
Two story three apartment modern house.
Two story five room modern house.
This is a partial list of houses we have for sale. If you are looking for a modern home in a good location call or see.
LONG AND MARSHALL
Gazette Building.

FOR SALE House of 6 rooms, bath, kitchenett, other modern conveniences, large garage, good location will sell on terms if same can be arranged satsfactory. F. McCurran. Bell No. 2, Bell 597 W. residence. 9-8

For Sale or Trade 34

FOR SALE McCormick corn binder practicaly new, guaranteed. phone Spring Valley 17 Y. 2. 9-5

[illegible] old mules and one two year old,. Will sell or trade for hogs. Both phones, 454. 9-5

FOR SALE or trade for small farm my home 727 S. Detroit St. 7 rooms, electric lights, gas furnace, garage. E. V. Barnes. 9-8

FOR SALE or trade for small farm my home 727 S. Detroit St. 7 rooms, electric lights, gas, furnace, garage. E. V. Barnes. 8-31

Business Chances 35

FARM SALE, September 16, 1922, 10 a. m., Court House, Xenia, O., Elton Conklin place, 43 acres well improved, four miles from Xenia, on Wilmington Pike. Flora Conklin, administratrix, Miller & Finney, Attorneys, Xenia, O. 9-5

Financial Notices 36

WANTED Loan of $10,000 to $15.000 for a term of 5 to 8 years, at 8 per cent interest, payable semi-annually. Will secure with first mortgage on eighty acres citrus land, seventy acres of which is set to citrus grove. twenty seven acres of which is two, three and five years old with nice crop fruit this season. Address P. O. box 45, Kissimmu, Fla. 9-4

Money to Loan 37

TOM C. LONG, REAL ESTATE MAN. We sell or buy your farm properties. We will loan you money. See us. No. 19 South Detroit St. Gazette bldg. Both phones 5-1 1yr

LOANS ON EVERYTHING—Notes and bonds bought. Farms, houses and lots for sale. John Harbine. Allen building. Telephones. 11-30-22

Auction Sales 38

PUBLIC SALE Sept. 5th, at 12:00 o'clock sharp, at my residence on the Wilmington-Xenia pike 8 miles S. of Xenia, at Middleton's Corner, 2 miles N. of Lumberton. Horses, cattle, hogs, farm impliments, harness, and many other smaller articles. Terms made known day of sale, Auctioneer, Jessie Stanley, Clerk, W. C. Smith. M. J. MIDDLETON. NC

PUBLIC SALE—Sept. 13, at 10 a. m., one mile south of Xenia, on the Wilmington pike on the farm known as the Gowdy farm. Four horses, 40 cattle 250 hogs, 40 sheep. McCormick binder, other articles too numerous to mention. Auct. Geo. Wallace (Springfield) Clerk Tom C. Long. Lunch.
H E. Sellers and Clyde Sanderson

Auction Sales 38

PUBLIC SALE—Aug. 30th at 10 a. m. on the farm known as the Geo. W. Conner farm, 3½ miles northeast of Jamestown, on the gravel road to South Solon, running due east from Charleston pike, two miles out from Jamestown, on the Solon Road. Five horses, 11 Jersey cattle, 122 hogs, Fordson tractor, farming implements, many miscellaneous articles, 60 acres growing corn, 500 bu. old corn in crib, harness, 575 chickens, two Pomeranian Spitz dogs, Indiana silo, 15 cow stanchions, household goods. Terms made knwn day of sale. Taylor & Weikert, Aucts. J. E. Lewis and Tom C. Long. clerks, lunch.
CORDELIA C. CONNER.

For Sale Household Goods ...39

FOR SALE NEW couch, 325 Bell-Brook Ave. 9-2

FOR SALE all kinds of stoves and stove repairs. Andy Pfohl Second Hand Store. 15 W. 3rd Street. 9-29

FOR SALE leather rocker, 325 Bellbrook Ave. 9-2

Office Supplies 42

FOR RENT farm of 130 acres, cash rent C. care Gazette. 9-6

BUSINESS NOTICES

Get it at Donges. 8-16-tf

Lost—Six ten dollar bills. Leave at Gazette and receive liberal reward. 9-4

The regular meeting of the Knights of Columbus Tuesday evening Sept. 5th at 8 p. m. Election of officers. J. H. Hibbert, G. K. 9-5

Executors Sale of Real Estate

Probate Court, Greene County, Ohio. J. Alfred Casad, Executor, etc. Plaintiff vs. W. O. Casad et al., defendants.

In pursuance of an order of the Probate Court of Greene County, Ohio, I will offer for sale at public auction on the premises on the Springfield pike, north of Xenia on the 16th day of September, 1922, at 1 o'clock P. M., the following described real estate:

TRACT NO. 1.

The following described real estate situate in the City of Xenia, County of Greene and State of Ohio, and being parts of Virginia Military Surveys Nos. 3099 and 548 and being more fully described as follows, viz:—

Begining at an iron pin in the southwest corner of Charlotte E. Marshall's 2.5 acre tract and the east line of the Fairgrounds; thence with the said Marshall's south line N. 84 deg 25' E. 898 feet to the center of N. Detroit street passing a stake 868 feet in the west line of said North Detroit Street thence along the center of said street S. 5 deg. 35' E. 99 feet; thence S. 84 deg. 25' W. 200 feet to a stake in the west line of a 15 foot alley; thence with the west line of said alley S. 5 deg. 35' E. 32 feet to an iron pin at the north east corner of John H. Buck's 3.5 acre tract; thence with the said Buck's north line S. 84 deg. 25' W. 608 feet to the northwest corner of said Buck's tract and the east line of the Fairgrounds; thence with the east line of said Fairgrounds N. 42 deg. 20' W. 163.44 feet to the place of beginning, containing 2.74 acres, more or less.

TRACT NO. 2.

The following described real estate, situate in the City of Xenia, County of Greene and State of Ohio, and being parts of Military Surveys Nos. 3099 and548:

Beginning at an iron pin in the west line of a 15 foot alley and the south east corner of John H. Buck's 3.5 acres tract; thence with said Buck's south line S. 84 deg' 25' W. 382.5 feet to an iron pin in the east line of the Fairgrounds and the southwest corner of the said 3.5 acre tract; thence with the east line of the said Fairgrounds and Galloway park addition S. 42 deg. 20' E. 510.6 feet to a stone in the line of said Galloway park, being the west line of survey 548; thence with said survey line S. 3 deg. 30' W. 14.68 feet to a stone N. W. corner of Hudson Park addition; thence with the north line of said addition N. 62 deg 42' E. 306.9 feet to an iron pin being the northeast corner of said Hudson Park addition; thence N. 5 deg. 35' E. 267.32 feet to a point in the center of the Spfd. pike; thence S. 84 deg. 25 W. 185' to an iron pin in the east line of a 15 foot alley, S. W. corner to F. W. Confer's lot; thence with the east line of said alley S. 5 deg. 35 E. 75' to the north line of Casad Avenue; thence with the north line of Casad Avenue S. 84 deg. 25' W. 15 feet to a point in the west line of a 15 foot alley; thence with the west line of said 15 foot alley N. 5 deg. 35' W. 125 feet to the beginning, containing 3.39 acres, be it the same more or less.

Tract No. 1, is appraised at $9,000, and Tract No. 2. at $2,750, and said premises must sell for at least two thirds of the appraisement.

Said property is located on North Detroit Street about one mile from the Court House in the City of Xenia. Tract No. two will be offered as a whole, and offered then as platted by lots, and it will be sold which ever way it brings the most money.

TERMS OF SALE: The terms of sale, one third cash, one third in one year and one third in two years, deferred payments to bear interest and be secured by a first mortgage on the real estate. The purchaser may have the option of paying all cash, in case he desires.

Possession of said premises will be given immediately upon the purchaser complying with the terms of the sale.

J. ALFRED CASAD
Executor of the estate of Ida H. Casad, Deceased.
Miller & Finney,
Attorneys.
Aug. 14,21,28 Sept 4.

Notice of Appointment

Estate of Sarah E. Huston, Deceased.

Carl E. Schwartz has been apponted and qualified as Administrator of the estate of Sarah E. Huston late of Greene County, Ohio, deceased.

Dated this 1st day of September, A. D. 1922.

J. CARL MARSHALL
Probate Judge of said County.
9-4,11,18.
42 ETAOIN SHRDLU TAOIN OI

NEW SCHOOL AT BUCYRUS.

Bucyrus, Sept. 4.—A joint city and county normal school is to be started at the Bucyrus high school building under state aid, Monday, September 11. A separate room has been set aside for the class, which will be conducted free of tuition fees and with no expense except towards the purchase of text books. A one year course of 36 weeks will fit the student for appointment as teachers in any city, village or rural school district of the county, it is claimed by local officials, in charge of the project.

DIES FROM INFECTED TOOTH

Warnock, Sept. 4.—As a result of an infection following extraction of a tooth, in which infection developed, Miss Bessie Wilkinson, Kent teacher, suffered such a complete breakdown, that she died.

NATION TACKLES $2,000,000,000 BUILDING DEFICIT

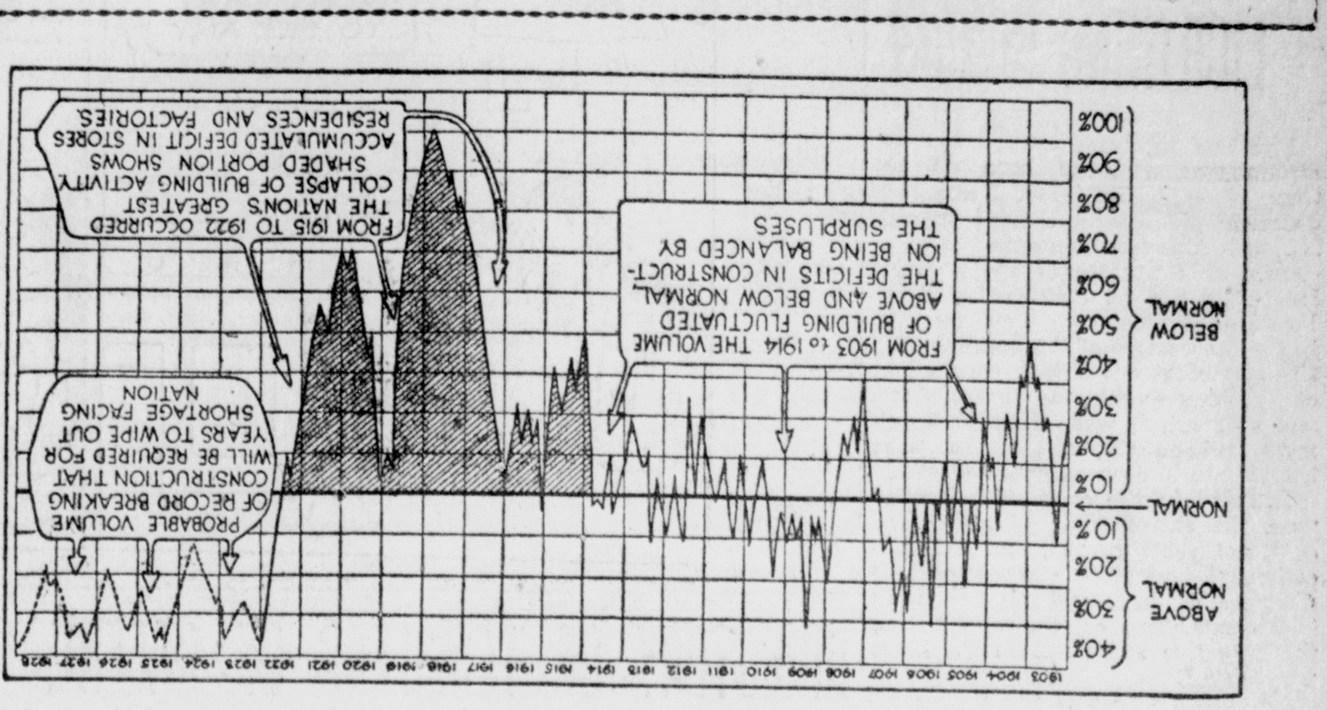

Shortage in Residences and Stores Brings Greatest Boom in Building

Two billions of dollars is the valuation placed by economists upon the stores and residences that should have been constructed to provide for the country's normal development between 1914 and 1922. Consequently that collassal figure measures the shortage we have inherited from the days when soaring construction costs made building unprofitable, and when men and materials were being diverted to war purposes.

The chart shown above, based on the building permits issued the last 20 years in a score of the largest cities, indicates how nearly the the country approached complete building stagnation. In 1918 the curve approached closest its base line. With construction at almost 90 per cent below normal, the country was supplying a little more than a tenth of the buildings it needed.

Economists are finding that most business and industrial activities move in cycles. From an examination of records it appears that normal and subnormal periods are followed at regular intervals by "boom" or "peak" years. The chart shows how true this 'law of cycles" is of the building trades. Beginning in 1903 we note the "peaks" in 1906, 1909, 1913, 1916, 1919 and 1922. They recur regularly at three or four year intervals. The phenomenal building activity now sweeping the country could have been predicted three years ago.

In future years it is not to be expected that the line will fall to any great extent. However it may fluctuate, it must remain in the area of abnormally high activity. From 1903 to 1914 it rose and fell without wandering far from the normal line. Surpluses balanced deficits and no appreciable shortage could accumulate. But ater 1914 the line was continuously below normal, and the need for new building became increasingly acute. Since the country must make up this tremendous deficiency while it is supplying its current needs, we must look for at least five years of abnormally high buiding activity.

The deficit is mainly in stores and residences. In relieving the shortage that exists in this type of construction alone, workmen who are really skilled in the buiding trades will find continuous and profitable employment for years to come.

EFFECT OF FORD'S ORDER

Medina, Sept. 4.—The Medina manufacturing company and the Henry Foundry company, who received orders here to cancell all contracts, owing to the contemplated closing of the Ford plants on Sept. 16. Five hundred fly wheels were being manufactured here daily and the orders supplied the bulk of employment here outside of one other plant. Nearly 100 local men will be affected.

NEW BEAR TRAPS

Bellaire, Sept. 4.—Walter S. Rae, Pittsburgh, was awarded the contract for constructing new bear traps in Ohio River dam No. 13, south of here at his bid of $12,400.

CREAM STATION MOVED

The Jamestown Waddle Cream Station was moved Monday to the Jenkins and Turnbull grocery on Main Street, Jamestown. Bring your cream to the new location.

Cash for sour cream. Satisfactory tests.

Waddle Cream Station
Main Street, Jamestown, Ohio. Home Phone 41.

WADDLE Grocery
West Main Street

Peaches Cheap

Just Received Two Cars ISLAND
ELBERTA PEACHES
Buy Them for Canning Now
Price
$1.50 UP
H. E. Schmidt & Co

Gas Buggies—Most of 'em would say that

By Beck

Read for profit--GAZETTE-REPUBLICAN WANT ADS--Use for results

Classified Advertising Index

The following classification heads are standardized and numbered. No other heads will be used. Note the number of the subject in which you are interested, then find the advertiser's offering under same number of regular classification.

At the Movies 44
Auction Sales 38
Business Chances 35
Birds, Dogs, Cats, Pets 26
Cleaning, Renovating 13
Contractors 15
For Sale Miscellaneous 20
For Sale Automobiles 21
For Sale Live Stock 23
Farm Equipment 24
Funeral Directors 3
Florists 4
For Rent Rooms 27
For Rent Houses 29
For Rent Miscellaneous 30
For Sale Household Goods 39
For Sale Houses 31
For Sale Lots 32
For Rent Farms 42
For Sale Farms 35
For Sale or Trade 34
Financial Notices 36
Hotels, Restaurants 28
Legal Notices 41
Lost and Found 1
Money to Loan 37
Motorcycles—Bicycles 22
Monument Dealers 5
Office Supplies 43
Poultry and Feed 25
Personal 14
Professional 9
Repair Service 12
Special Notices 10
Transfer and Storage 11
Taxicabs—Auto Livery 2
Wanted to Buy 7
Wanuted to Trade 8
Wanted to Rent 6
Wanted Female Help 16
Wanted Male Help 17
Wanted Agents 18
Wanted Situations 19

LOCAL CLASSIFIED ADVERTISING RATES

One cent per word each insertion.

Ten per cent. discount if ad. is run one week.

One month for the price of three weeks.

No ad. accepted for less than 25c.

Five per cent. off for cash with order.

Classified pages closes promptly at 10 a. m. each day.

Figures, dates and addresses counted as words.

First word of copy, the object advertised must be the first word of each ad. The right to reword all copy is reserved.

To Phone Classified Advertisements Call Either Phone 111.

Lost and Found 1

LOST Young Fox hound, black and tan, collar attached Answers to name of Sport. Return to 23 Center St. Reward. Charles Thompson.

LOST SIX ten dollar bills leave at Gazette and receive liberal reward. 9-5

Wanted to Buy 7

WE BUY old cars for their parts, Beyer and Haistem. 6 Collier St. Bell 337W, Bell 738. Cit. 187. 9-9

Special Notices 10

THE FIFTH annual sale of Big Type Poland Chinas. 47 head September 7, 1 P. M. four miles east of Xenia on Jamestown pike. S. E. McCall. 9-5

.. .. ..List Your Property With

THE SWISHER REALTY COMPANY

We have the buyers
Represented in Greene Co. by

GEO. A. BIRCH,

N. King St. Bell Phone 677-W
We loan money for the Federal Land Banks 5 1-2 percent.

XENIA FERTILIZER Co., will remove all dead stock free of charge. Also makes high grade tankage. Both Phones 454. 9-8

XENIA DRY CLEANING Co. (Peters Bros.) 531 E. Main. Bell 167R-1; Cit. 139 Black. Free delivery all parts city. 2-12-23

ANDERSON TAXIE at American Restaurant. Bell 1016. 41 W. Main. 9-15

HOME GROWERS All kinds of fruit and ornamental trees, shrubs and roses A fine lot of privit at a very reasonable price. Leave order at Sutton's Music Store. E. R. Reeves, Agent. 918

HAVE YOUR RUGS cleaned by R. J. Watkins, Xenia Carpet Cleaning Co., Bell 718R or 472W. 9-5

TAMPA Daily times, Tampa, Florida, wants adds one cent per word, Florida's greatest daily classified medium. Write us for complete rate card. 4-1tf

HAVE YOUR vaults cleaned by the Xenia Vault Cleaning Co. Bell 337 W. Bell 738 Cit. 187. 9-9

Cleaning—Renovating 13

Wanted Female Help 16

WANTED EXPERIENCED Watress Interurban Restaurant. 9-6

WANTED middle aged woman to help with housework for few weeks. Can go home nights. Mrs. Hite, Columbus Street, Call 560 R between 12 and 2 p. m. 9-3

WANTED A high school girl to assist in care of children in return for board and room and small allowance. Bell 823-W. 9-4

WANTED HOUSEKEEPER, H. H. Johnson, R-7, Xenia. 9-6

Wanted Male Help 17

MAN for light porter work, no experience necessary, good job. Regil Hotel. 9-5

Wanted Agents 18

SELL THE original Watkins Products. Good city territory still open. Get our wonderful offer and free samples. Write today. The J. R. Watkins Co. Dept. 80, Columbus, Ohio. 9-5

MAN OR WOMAN wanted, $40 weekly full time, $1.00 an hour spare time selling guaranteed hosiery to wearer. Experience unnecessary. Guaranteed Mills, Norristown, Pa. 7-5

Wanted Situations 19

WANTED hay and straw to bale. Rufus Glass, Cit. 2-818. 9-5

For Sale Miscellaneous 20

GARDEN HOSE, spray nozzles, six different types of lawn sprinklers ranging in price from 35c to $2. Hose accessories. The Bocklet-King Co. 415 West Main St. 5-25tf

FOR SALE Willow go-cart, $5.00. Bell 825W. 9-4

BOB AND CHIRK SAY

that grease is cheaper than machinery. Have your transmission and differential filled and save the car.
XENIA AUTO NECESSITY CO.
31 South Detroit St.

Fix your roofs for wnter while the hot sun is on them. Roof coating, used 25 years in Xenia, 90c per gal. Potato and apple crates 15 to 25c. Fertilizer, tobacco filled goods, best in the world and for less money, than elsewhere. The Miami Cereal Co. Both phones. Adjoins B. and O. station. 9-9

FOR SALE WICHET fertilizer, delivered in your barn without extra charge W. C. Smith new Burlington. Both Phones. 9-14

FOR SALE 6 pocket pool table in good condtion. Fred McClain. Bell phone. 9-6

FOR SALE water mellons and mushmelons, tomatoes, 50c bu. James Powell, Xenia Ave., Yellow Springs, Ohio. 9-4

CORN HUSKER, hay bailer, gasoline engine on trucks, complete threshing outfits for sale. John Harbine, Allen Building, Xenia. 9-7

FOR SALE—Fine asters, Chas. Horner. 31 California St. 9-4

For Sale Miscellaneous 20

FOR SALE Piano in excellent condition. Bargain. Call 652 S. Detroit St. 9-6

FOR SALE Frame building, good as new, 60x35 ft. See Roy Ary, Ary Motor Sales. 9-4

WANTED all kinds of hay and straw. Call The DeWine Milling Company. 9-12

FOR SALE mellons and pickles. C. M. Fulkerson. Bell 27 K. Spring Valley. 9-7

FOR SALE Delco Light plant with power washer, fan and iron. Chas. Hupman. Bell Phone. 9-7

SECOND HAND STORE—Fishback's 635-7-9 East Main. Buys and sells clothes, stoves, furniture, carpets, Cit. G334. 11-10'221yr

FOR SALE Grapes. J. S. Wead, Bell phone 504-W-2 9-6

FOR SALE used tires all sizes 30x3 to 37x5, $2.50 up. Xenia Vulcanizing Co. Main and Whiteman. 10-31

PIANO for sale $135 down, easy terms on balance. Mrs. Clarence Jump. 43 Charles Street. 9-21

FOR SALE Peaches. Bell 4015 W 3 C. R. Maxey 9-5

For Sale Automobiles 21

FOR SALE SOME SPLENDID used cars in fne condition: Ford Touring, Overland Roadster, Chevrolet Roadster, Saxon Six, Ford Runabout. very cheap. Cars bought for their parts. John Davidson at The Miami Cereal Co., next to B. and O. Station. Both phones. 9-6

AUTOMOBILES, in running order for sale. Prices $125 to $375. Easy payments. John Harbine, Allen Building 9-7

FOR SALE 1921 Ford touring, demountable rims, starter, extra tire, shock absorbers. Fine condition. Price $350.00. See at 735 W. Second Street. 9-4

FOR SALE NEW 1 1-2 TON WILSON truck with stock rack. Bell 4029-5 9-7

FOR SALE some pure bred Duroc sows and gilts, due to farrow the fore part of September. Lewis Frye. Cit. phone 21. 9-4

FOR SALE black draft gelding, six years old, will weigh eighteen hundred. Lewis Frye. Cit. phone. 9-4

FOR SALE two draft mares, one yearing colt and one suckling mule colt. Mrs. Chas. Fletcher, Cit. 13-801. 9-4

FOR SALE two Hampshire sows with pigs. 2 weeks old registered, Cit. 11-174. M. H. Rogers, Jamestown, O. 9-9

BUYING hay and straw, satisfactory custom bailing, silo filling. C. C. Turner, Bell 4008-R-12. 10-1

FOR SALE LIVE STOCK ..23

FOR SALE shropshire sheep, one aged one yearling, and one Ram lamb, Cheap. Joseph T. Hutchison. 9-4

For Sale Farm Impiements ..24

For Sale bale ties, call us for prices Xenia Farmers Excange. 9-9

Poultry and Feed 25

FOR SALE Single Comb White Leghorn hens. M. H. Rogers, Jamestown, O. Sit. 11 on 174. 9-7

POULTRY WANTED My prices lead others follow. It will pay you to call Wm. Marshall, Cedarville, Cit. 164. Bell calls at my expense, same number. 8-23tf

For Rent Rooms 27

FOR RENT furnished room modern centrally located. gentleman only. 120 S. Galloway St. 9-12

FOR RENT furnished sleeping room for one person at 109 East Third St. 9-5

FOR RENT Furnished room, centrally located, also an apartment. A. B., care Gazette. 9-4

FOR RENT Room, 217 East Market St. 9-4

FOR RENT—Modern Apartment, five rooms, bath, screened porch. Hot water, furnace heat, hot and cold soft water. Heat and water furnished. Karl R. Babb, 214 E. Second. 9-24

For Rent Rooms 27

FOR RENT light housekeeping rooms Scotsburn Apartment. Corner Main and West. 9-6

For Rent Houses 29

FOR RENT Seven room cottage, gas, electric light, furnace and bath, hard wood floors. Possession given at once. Grieve and Harness, 17 Allen bldg. 9-5

FOR RENT Store room on Main St., and garage, will hold 5 cars. See Roy Ary. Ary Motor Sales. 9-4

For Sale Houses 31

HOUSES FOR SALE

A two-story eight room modern house.
A six-room bungalow, modern and garage.
Two story-seven room modern house and garage.
A double house modern conveniences and garage.
A two-story seven room with extra lot and garage.
Six room cottage with modern conveniences.
Two-story eight room strictly modern and garage.
Two-story eight room with extra lot and garage.
A two-story six room modern house.
Two story six-room modern new house.
Two story three apartment modern house.
Two story five room modern house.

This is a partial list of houses we have for sale. If you are looking for a modern home in a good location call or see.

LONG AND MARSHALL
Gazette Building.

FOR SALE House of 6 rooms, bath, kitchenett, other modern conveniences, large garage, good location will sell on terms if same can be arranged satsfactory. F. McCurran. Bell No. 2, Bell 597 W. residence. 9-8

For Sale or Trade 34

FOR SALE McCormick corn binder practicaly new, guaranteed. phone Spring Valley 17 Y. 2. 9-5

[illegible] old mules and one two year old,. Will sell or trade for hogs. Both phones, 454. 9-5

FOR SALE or trade for small farm my home 727 S. Detroit St. 7 rooms, electric lights, gas furnace, garage. E. V. Barnes. 9-8

FOR SALE or trade for small farm my home 727 S. Detroit St. 7 rooms, electric lights, gas, furnace, garage. E. V. Barnes. 8-31

Business Chances 35

FARM SALE, September 16, 1922, 10 a. m., Court House, Xenia, O., Elton Conklin place, 43 acres, well improved, four miles from Xenia, on Wilmington Pike. Flora Conklin, administratrix, Miller & Finney, Attorneys, Xenia, O. 9-5

Financial Notices 36

WANTED Loan of $10,000 to $15.000 for a term of 5 to 8 years, at 8 per cent interest, payable semi-annually. Will secure with first mortgage on eighty acres citrus land, seventy acres of which is set to citrus grove. twenty seven acres of which is two, three and five years old with nice crop fruit this season. Address P. O. box 45, Kissimmu, Fla. 9-4

Money to Loan 37

TOM C. LONG, REAL ESTATE MAN. We sell or buy your farm properties. We will loan you money. See us. No. 19 South Detroit St. Gazette bldg. Both phones 5-1 1yr

LOANS ON EVERYTHING—Notes and bonds bought. Farms, houses and lots for sale. John Harbine. Allen building. Telephones. 11-30-22

Auction Sales 38

PUBLIC SALE Sept. 5th, at 12:00 o'clock sharp, at my residence on the Wilmington-Xenia pike 8 miles S. of Xenia, at Middleton's Corner, 2 miles N. of Lumberton. Horses, cattle, hogs, farm impliments, harness, and many other smaller articles. Terms made known day of sale. Auctioneer, Jessie Stanley, Clerk, W. C. Smith.
M. J. MIDDLETON. NC

PUBLIC SALE—Sept. 13, at 10 a. m., one mile south of Xenia, on the Wilmington pike on the farm known as the Gowdy farm. Four horses, 40 cattle 250 hogs, 40 sheep. McCormick binder, other articles too numerous to mention. Auct. Geo. Wallace (Springfield) Clerk Tom C. Long. Lunch.
H E. Sellers and Clyde Sanderson

Auction Sales 38

PUBLIC SALE—Aug. 30th at 10 a. m. on the farm known as the Geo. W. Conner farm, 3½ miles northeast of Jamestown, on the gravel road to South Solon, running due east from Charleston pike, two miles out from Jamestown, on the Solon Road. Five horses, 11 Jersey cattle, 122 hogs, Fordson tractor, farming implements, many miscellaneous articles, 60 acres growing corn, 500 bu. old corn in crib, harness, 575 chickens, two Pomeranian Spitz dogs, Indiana silo, 15 cow stanchions, household goods. Terms made knwn day of sale. Taylor & Weikert, Aucts. J. E Lewis and Tom C. Long. clerks, lunch.
CORDELIA C. CONNER.

For Sale Household Goods ...39

FOR SALE NEW couch, 325 Bell-Brook Ave. 9-2

FOR SALE all kinds of stoves and stove repairs. Andy Pfohl Second Hand Store. 15 W. 3rd Street. 9-29

FOR SALE leather rocker, 325 Bellbrook Ave. 9-2

Office Supplies 42

FOR RENT farm of 130 acres, cash rent C. care Gazette. 9-6

BUSINESS NOTICES

Get it at Donges. 8-16-tf

Lost—Six ten dollar bills. Leave at Gazette and receive liberal reward. 9-4

The regular meeting of the Knights of Columbus Tuesday evening Sept. 5th at 8 p. m. Election of officers. J. H. Hibbert, G. K. 9-5

Executors Sale of Real Estate

Probate Court, Greene County, Ohio. J. Alfred Casad, Executor, etc. Plaintiff vs. W. O. Casad et al., defendants.

In pursuance of an order of the Probate Court of Greene County, Ohio, I will offer for sale at public auction on the premises on the Springfield pike, north of Xenia on the 16th day of September, 1922, at 1 o'clock P. M., the following described real estate:

TRACT NO. 1.

The following described real estate situate in the City of Xenia, County of Greene and State of Ohio, and being parts of Virginia Military Surveys Nos. 3099 and 548 and being more fully described as follows, viz:—

Begining at an iron pin in the southwest corner of Charlotte E. Marshall's 2.5 acre tract and the east line of the Fairgrounds; thence with the said Marshall's south line N. 84 deg 25' E. 898 feet to the center of N. Detroit street passing a stake 868 feet in the west line of said North Detroit Street thence along the center of said street S. 5 deg. 35' E. 99 feet; thence S. 84 deg. 25' W. 200 feet to a stake in the west line of a 15 foot alley; thence with the west line of said alley S. 5 deg. 35' E. 32 feet to an iron pin at the north east corner of John H. Buck's 3.5 acre tract; thence with the said Buck's north line S. 84 deg. 25' W. 608 feet to the northwest corner of said Buck's tract and the east line of the Fairgrounds; thence with the east line of said Fairgrounds N. 42 deg. 20' W. 163.44 feet to the place of beginning, containing 2.74 acres, more or less.

TRACT NO. 2.

The following described real estate, situate in the City of Xenia, County of Greene and State of Ohio, and being parts of Military Surveys Nos. 3099 and548:

Beginning at an iron pin in the west line of a 15 foot alley and the south east corner of John H. Buck's 3.5 acres tract; thence with said Buck's south line S. 84 deg' 25' W. 382.5 feet to an iron pin in the east line of the Fairgrounds and the southwest corner of the said 3.5 acre tract; thence with the east line of the said Fairgrounds and Galloway park addition S. 42 deg. 20' E. 510.6 feet to a stone in the line of said Galloway park, being the west line of survey 548; thence with said survey line S. 3 deg. 30' W. 14.68 feet to a stone N. W. corner of Hudson Park addition; thence with the north line of said addition N. 62 deg 42' E. 306.9 feet to an iron pin being the northeast corner of said Hudson Park addition; thence N. 5 deg. 35' E. 267.32 feet to a point in the center of the Spfd. pike; thence S. 84 deg. 25 W. 185' to an iron pin in the east line of a 15 foot alley, S. W. corner to F. W. Confer's lot; thence with the east line of said alley S. 5 deg. 35 E. 75' to the north line of Casad Avenue; thence with the north line of Casad Avenue S. 84 deg. 25' W. 15 feet to a point in the west line of a 15 foot alley; thence with the west line of said 15 foot alley N. 5 deg. 35' W. 125 feet to the beginning, containing 3.39 acres, be it the same more or less.

Tract No. 1, is appraised at $9,000, and Tract No. 2. at $2,750, and said premises must sell for at least two thirds of the appraisement.

Said property is located on North Detroit Street about one mile from the Court House in the City of Xenia. Tract No. two will be offered as a whole, and offered then as platted by lots, and it will be sold which ever way it brings the most money.

TERMS OF SALE: The terms of sale, one third cash, one third in one year and one third in two years, deferred payments to bear interest and be secured by a first mortgage on the real estate. The purchaser may have the option of paying all cash, in case he desires.

Possession of said premises will be given immediately upon the purchaser complying with the terms of the sale.

J. ALFRED CASAD
Executor of the estate of Ida H. Casad, Deceased.
Miller & Finney,
Attorneys.
Aug. 14,21,28 Sept 4.

Notice of Appointment

Estate of Sarah E. Huston, Deceased.

Carl E. Schwartz has been apponted and qualified as Administrator of the estate of Sarah E. Huston late of Greene County, Ohio, deceased.

Dated this 1st day of September, A. D. 1922.

J. CARL MARSHALL
Probate Judge of said County.
9-4,11,18.
42 ETAOIN SHRDLU TAOIN OI

NEW SCHOOL AT BUCYRUS.

Bucyrus, Sept. 4.—A joint city and county normal school is to be started at the Bucyrus high school building under state aid, Monday, September 11. A separate room has been set aside for the class, which will be conducted free of tuition fees and with no expense except towards the purchase of text books. A one year course of 36 weeks will fit the student for appointment as teachers in any city, village or rural school district of the county, it is claimed by local officials, in charge of the project.

DIES FROM INFECTED TOOTH

Warnock, Sept. 4.—As a result of an infection following extraction of a tooth, in which infection developed, Miss Bessie Wilkinson, Kent teacher, suffered such a complete breakdown, that she died.

NATION TACKLES $2,000,000,000 BUILDING DEFICIT

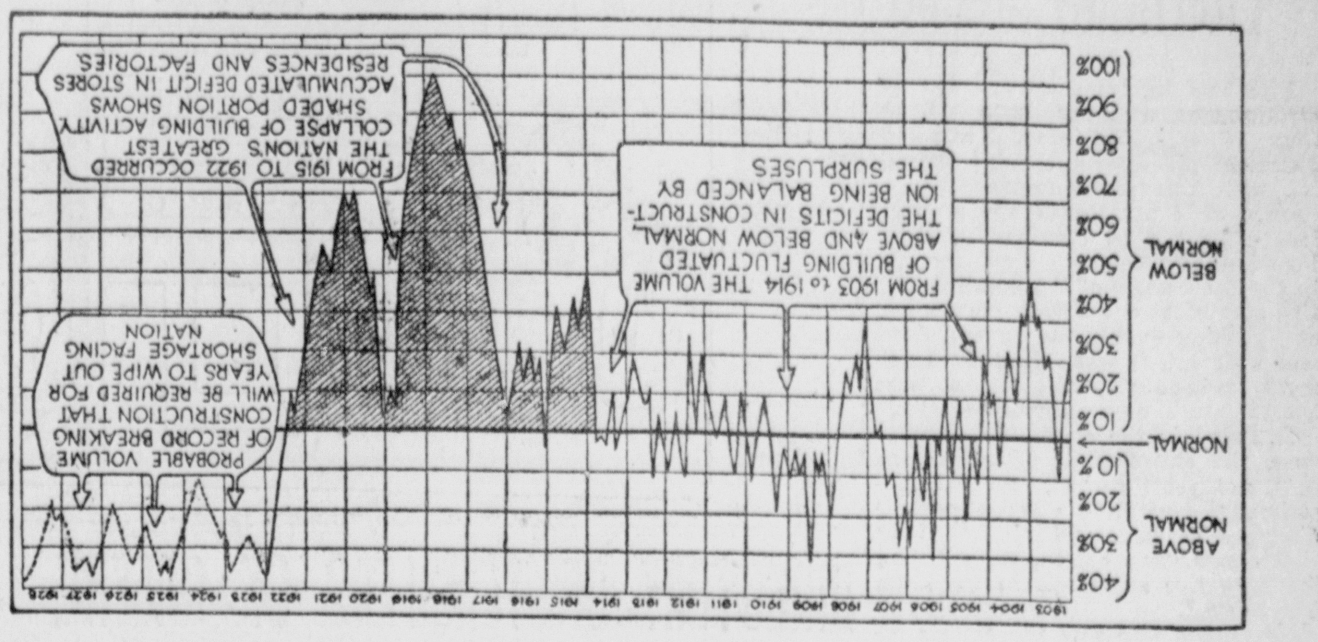

Shortage in Residences and Stores Brings Greatest Boom in Building

Two billions of dollars is the valuation placed by economists upon the stores and residences that should have been constructed to provide for the country's normal development between 1914 and 1922. Consequently that collassal figure measures the shortage we have inherited from the days when soaring construction costs made building unprofitable, and when men and materials were being diverted to war purposes.

The chart shown above, based on the building permits issued the last 20 years in a score of the largest cities, indicates how nearly the the country approached complete building stagnation. In 1918 the curve approached closest its base line. With construction at almost 90 per cent below normal, the country was supplying a little more than a tenth of the buildings it needed.

Economists are finding that most business and industrial activities move in cycles. From an examination of records it appears that normal and subnormal periods are followed at regular intervals by "boom" or "peak" years. The chart shows how true this 'law of cycles" is of the building trades. Beginning in 1903 we note the "peaks" in 1906, 1909, 1913, 1916, 1919 and 1922. They recur regularly at three or four year intervals. The phenomenal building activity now sweeping the country could have been predicted three years ago.

In future years it is not to be expected that the line will fall to any great extent. However it may fluctuate, it must remain in the area of abnormally high activity. From 1903 to 1914 it rose and fell without wandering far from the normal line. Surpluses balanced deficits and no appreciable shortage could accumulate. But ater 1914 the line was continuously below normal, and the need for new building became increasingly acute. Since the country must make up this tremendous deficiency while it is supplying its current needs, we must look for at least five years of abnormally high buiding activity.

The deficit is mainly in stores and residences. In relieving the shortage that exists in this type of construction alone, workmen who are really skilled in the buiding trades will find continuous and profitable employment for years to come.

EFFECT OF FORD'S ORDER

Medina, Sept. 4.—The Medina manufacturing company and the Henry Foundry company, who received orders here to cancell all contracts, owing to the contemplated closing of the Ford plants on Sept. 16. Five hundred fly wheels were being manufactured here daily and the orders supplied the bulk of employment here outside of one other plant. Nearly 100 local men will be affected.

NEW BEAR TRAPS

Bellaire, Sept. 4.—Walter S. Rae, Pittsburgh, was awarded the contract for constructing new bear traps in Ohio River dam No. 13, south of here at his bid of $12,400.

CREAM STATION MOVED

The Jamestown Waddle Cream Station was moved Monday to the Jenkins and Turnbull grocery on Main Street, Jamestown. Bring your cream to the new location.

Cash for sour cream. Satisfactory tests.

Waddle Cream Station

Main Street, Jamestown, Ohio. Home Phone 41.

WADDLE Grocery

West Main Street

Peaches Cheap

Just Received Two Cars ISLAND ELBERTA PEACHES

Buy Them for Canning Now

Price

$1.50 UP

H. E. Schmidt & Co

Gas Buggies—Most of 'em would say that

By Beck

BARN DESTROYED BY FIRE RESULT OF LIGHTNING SUNDAY

Fire and lightning caused the destruction of a large barn on the farm of John Tollinger. Xenia Fairfield pike, early Sunday morning with all of its contents.

Although estimates of the probable loss could not be obtained it is believed that heavy damage resulted in the destruction of the building. The fire started at one o'clock from a bolt of lightning during the severe storm and although it was discovered almost immediately, efforts to save the structure were unavailing.

Included in the contents destroyed were the entire crops of wheat and oats, not yet threshed, and of unestimated value, a considerable quantity of hay, and all the farm impliments. Two calves, representing the only live stock left in the barn, were saved.

Neighbors who saw the flames offered assistance and were instrumental in saving the residence and two out-buildings which were fired by sparks. The building and contents were only partly protected by insurance.

NAMES OF GOLD STAR MOTHERS WANTED

Ohio will pay tribute to its Gold Star Mothers at the conventions of the State American Legion and its woman's auxiliary in Dayton, Sept 11, 12, 13 and 14th.

They will occupy places of honor side by side with the distinguished guests from all sections of the United States in the reviewing stand in front of the Dayton court house, from which the American Legior parade will be viewed.

The Dayton convention committee wishes the names and addresses of al' Gold Star Mothers in the state. It is requested that they be mailed to the convention headquarters in the Hotel Gibbons. Dayton, at once, in order that adequate reservations may be made.

Styles

BY LENORE

Satin, the color of a delicate pink shell, is made low of waist, with surplice bodice, and is slashed at the side to reveal a finely pleated foundation of chiffon. In such a frock may this season's debutante dance and dine, and feel assured of a style which will be chic throughout the season. There is no blouse to the

bodice, and the skirt, too, is entirely flat, all the edges being self-bound and the only trimming appears in the girdle which is embroidered with glittering crystals beads and silver thread.

The game idea of a skirt open at the side revealing the foundation is used also in some of the new daytime dresses. Only the foundation is made in a contrasting color.

THIRTY-SEVENTH MEETS

Wooster, Sept. 4.—Elaborate use of the red circle, insignia of the 37th division, is being used here in decorating for the fourth annual reunion of the 146th infantry on Labor Day. It is expected that five hundred old members of the regiment will be here for the gathering.

BRINGING UP FATHER

BY GEORGE M'MANUS

DIRECTORY OF TEACHERS OF GREENE COUNTY ISSUED BY SUPERINTENDENT

A directory of the Department of Education of Greene County, has just been issued by County Superintendent of Schools H. C. Aultman, showing superintendents and teachers in every district in the county, for the coming school year. The directory follows:

H. C. Aultman, Superintendent, Oftic, 14 E. Market St., Xenia, Ohio.

Assistant County Superintendents—C. A. DeVoe, Jamestown; D. H Barnes, 121 High St., Xenia; D. S. Lynn, Fairfield.

Cedarville Centralized.

L. D. Parker, Supt., Cedarville; Carrie Rife, Prncipal, Cedarville; Mrs. Anna Wilson, Cedarville; Thelma Burrowes Osborn; Ruth Patton, Springfield; Mr. Drewes, Delaware; Elsie Shroades, Collins' School, Cedarville; Elizabeth Blair, Grade 1, Cedarville; Rosa Stormont Grade 2, Cedarville; Mildred Trumbo, Grade 3, Cedarville; Mayme Treber, Grade 4, West Union. Marguerite Ralls, Grade 5, Xenia; Kathleen Blair, Grade 6, Cedarville; Ora Hanna, Grade 7, Cedarville.

Jefferson Twp. Centralized.

W. A. Driscoll, Supt., Bowersville; Lelia B. Paullin, H. S., Jamestown; Vacant, H. S.; R. O. Copsey, Music and Manual Training, Xenia; Audra Huffman, 7th and 8th, Bowersville; Carl Arehart, 6th and 7th, Bowersville, Alta Turner, 5th, Jamestown; Miranda Chedister, 4th Bowersville; Mrs. Gene Beal, 2nd and 3rd, Bowersville; Mrs. Corda Elliott, 1st and 2nd, Bowersville.

Spring Valley Twp.

No. 1, Helen Walton, Xenia; 2, Nanny Shambaugh, New Burlington, Stanley Stephens, New Burlington; 4, Flora Beam, Xenia; 6, Mrs. Thelma Spahr, Spring Valley; 7, Raymond Short, Xenia; 9, Anna Sattherwaite, Spring Valley; 10, Mrs. Mildred Watkins, Xenia, Effie G. Conley, Spring Valley; H. S., Addine Lyons, Spring Valley, Frank Tener Spring Valley; Music, W. R. Sayrs, Alpha.

Sugarcreek Township

No. 1, Curtis Thompson, Waynesville; 2, Grace Graff, Spring Valley; 3, P. B. Thompson, Waynesville; 5, Ruth Dinwiddie, Bellbrook; 6, Lee Spahr, Spring Valley; 7, Mrs. Marie Simpson, Spring Valley; 8, Grace Walton, Bellbrook, Harry Gross, Bellbrook, H. S., E. R. Zerkle, Bellbrook Edna Elam, Spring Valley, Bernice Harper, Yellow Springs.

Xenia Township

No. 1, Joe Kinzer, Xenia; 2, Mrs. Jessie U. Wipert, Xenia; 3, J. A. Wipert, Xenia; 4, Elizabeth Ray, Xenia; 5, Helen Smith, Xenia; 6. Mrs. Carolyn Wilkin, Xenia; 7, Margaret McKinley, Xenia; 9, Rea Stacey, Waynsville; 8, Cora Matthews, Xenia; 10, Mertie Barnett, Xenia, Faye Watkins, Xenia; 12, Mrs. Mabel Moore Wilberforce; Mrs. Edna S. Woodson. Wilberforce; 13, Mildred Clark, Waynesville; 14, Mrs. Lilly Baker Egbert, Waynesville; 15, Mrs. Jas. Wilson III., Xenia; Mrs Carrie McElroy. Dayton; Anderson, Mrs. Olive Padgett, Xenia; Hyslop, James Armstrong Xenia; New Jasper, Jean Strong, Xenia; Esther Underwood, Wilmington; Music, Larsh Ferguson, Dayton.

Beavercreek Twp.

High School, Prin. F. P. Sayrs, Alpha; Letitia Dillencourt, Xenia; Mary Wilgus, Xenia; Fred R. Keeler, Xenia Helen R. McCauley, Dayton. Concorn, Ossee Burke, Dayton. Brown, Lillie McCoy, Xenia. Aley, George Durnbaugh, Xenia. Benham, Carrie R. Lewis, Dayton. Lantz, Florence Ankeney, Xenia. West View, Louise Elam Xenia. Beaver, Foster H. G. Bell, Xenia.. Ludlow, Alveta Neatherton, Xenia. Rural Home, Dorothy Walton, Spring Valley. Sunny Side, Olis Hart, Xenia. New Liberty, Frank B. Zink Dayton. Zimmerman, Primary, Gladys Greer, Dayton; Grammar, Lucille Jones, Alpha. Alpha, Eleanor Rakestraw, Cedarville; Mrs. M. J. Moorman, Selma. Music, W. R. Sayrs, Alpha.

Bath Township

High School, Bath, Principal, Ernest J. Lundy, Wilmington; Rachel Ankeny, Xenia; Alice Daines, Cedarville. Bath, E. R. McFarland, Osborn. Irelad, Golida M. Cox. So. Charleston. Warner, Blanche Walsh, Dayton. Prairie View, Jessimae Uhl, Xenia. Pleasant View, Georgia Stewart, Jamestown. Dunn, Edna Bane, New Carlisle. Folck, Mabel Weeks, Dayton. Byron, Marthe B. Bell, Xenia. Green Oak, Florence I. Cooper Fairfield. Fairfield Grammer, Lurena DeVault, Xenia; Primary, Daisy Deck, South Charleston. Osborn, H. S. Prin., P. E. Arnold, Osborn; F. G. Mumma Osborn; Eleanor Shaw, Osborn; Grades, Sylvia Zediker, Osborn; Julia Darnell Osborn; George P. Arnold, Osborn.

Clifton.

S. E. Shupp, 7th and 8th, Clifton; Mildred Kyle, 5th and 6th, Clifton; Bertha L. Knott, 3rd and 4th Clifton; Olive D. Coe, 1st and 2nd, Cedarville; Music. Margaret Jackson, South Charleston.

Ross Twp. Centralized

A. F. Roush Supt., Jamestown; Vera Crites, Principal, Jamestown; C. W. Hemmer, Smith-Hughes Agriculture, Jamestown; Rebecca Marsh, H. S. and Music, Jamestown; Loren Rogers, 7th and 8th, Jamestown; Lloyd Cavender, 5th and 6th, Jamestown; Roxie Strong, 3rd and 4th, Xenia; Reva Spahr, nd, Xenia; Mildred McCall, Xenia.

Jamestown Village

J. W. Gowdy, Principal, Jamestown Willis French, H. S. Jamestown; Ruth Turnbull, H. S., Jamestown; Margaret Gilcrest, 7th and 8th, Jamestown; Mrs. Myrtle Gordon, 5th and 6th, Jamestown; Lauretta Hurley, 3rd and 4th, New Burlington; Mrs. Faye Murry, 1st and 2nd, Jamestown; G. A. Williams, Adams St. Prin., Jamestown! Lucretia Jones Adams St. Prin Xenia; Gardena Pavey Davies, Music Xenia.

Silvercreek Township

Goldie Stackhouse, Myers, Jamestown; Mildred Toland, Oak Knoll, Jamestown; Ruth Chitty, Zaza, Sabina; Villa Glass, Pleasant Valley, Jamestown; Lorene Glass, Bull Run, Cedarville; Cleo Garringer,, Silver Ridge, Jamestown; Geo. W. Slusher. Junkins, Jamestown; Dorothy Bennett Schooley, Xenia.

Caesarcreek Twp.

Willard Kyle, H. S. Principal, Cedarville; Millie Parker, H. S. Harpster; Esther Hughes, H. S. Yellow Spring; Harley Hollingsworth Paintersville, Jamestown; Anna Sayers, Babbtown, New Burlington; Laura Marshall, Maple Corner, Xenia; T. A. White, Eleazer, Jamestown; Ray H. Murry, Needmore, Jamestown; Cordelia Miller New Hope, Xenia; Amy Cummings, Mt. Tabor, Jamestown; R. O. Copsey, Music Xenia.

Yellow Springs.

B. H. Wallace, Supt. Yellow Springs Mrs. Olive Nybladh, principal, Xenia; Wallace Edwards, H. S. ,Clifton: Warren L. Wilkinson, H. S., Yellow Springs; Mrs. W. C. Lacey, 7th and 8th grades, Yellow Springs. Vacant, 5th and 6th grades.

Miami Township.

Beehive, Laberta Kinney, Yellow Springs. Confer, Hubert Shanks, Yellow Springs. Hyde, Bessie Garrison. Central, Wilmine Ralston.

HAY FEVERITES PROTEST

Martins Ferry, Sept. 4.—Local hay fever sufferers are complaining against the burning of leaves by less afflicted neighbors. They assert that the hot, dry weather is making breathing unusually difficult.

COMING EVENTS BRIEFLY TOLD

MONDAY
N. B. Community Picnic.
B. P. O. E.
D. of P.
Shawnee, I. O. O. F.
Modern Woodmen.
Xenia S. P. O.
Beaver School Reunion.
R. and S. M.

TUESDAY:
K. of C.
Xenia-I. O. O. F.
Obed.-D. of A.
Moose Legion.
2nd Aux. 1st M. E. W. H. M. S.

WEDNESDAY:
K. of P.
L. O. O. M.
J. O. U. A. M.
Kiwanis.

THURSDAY
Red Men.
Rebekahs.
Xenia-D. of A.

FRIDAY
Eagles.
Rotary.
Maccabees.

SATURDAY—
G. A. R.

FIRST OVERSEAS MAN DIES.

Chicago, ept. 2.—Colonel Daniel S. McCarthy, 63, said to be the first member of the A. E. F. to set foot on French soil during the world war died early today. He was born in Albany. N. Y., and graduated from West Point in 1881. Col. McCarthy landed in France in advance of the first division of American soldiers on June 10, 1917.

STRIKE TIES UP ROADS.

Defiance, Sept. 4.—Work on several new roads of Defiance county has been delayed because of failure of cement companies to secure cars. County Surveyor Frank G. Blue is negotiating with one concern to make up an entire trainload of cement for the county, instead of attempting to send one car a day as previously contemplated.

A Stenographer's Romance

BY JANE PHELPS

NELLIE IS INTRODUCED TO THE BOARDERS

Chapter 61

Mrs. Doty had informed Nellie that meals were ready when she heard the gong and that her guests were all very prompt in taking their places at table. What a "gong" was Nellie did not know, but when she heard the three strokes—unmusical, she hurried down to dinner.

"This place is for you," the waitress told her, pointing to a vacant space between an old lady and a young one—the former a sweet looking woman with a kindly expression; the latter a thin, angular female whom Nellie at once decided she did not ike.

"She makes me think of vinegar or something puckery," she said to herself, as she sat down feeling a bit awkward, "but the old lady's nice."

The guests at Mrs. Doty's all sat at one long table. "The dining room," she carefully explained to every new arrival, "was too small to admit of any other arrangement." Gradually the people filed in and tok their places, and Nellie, interested, sized each one up—the usual semi-prosperous sort who live in the better class New York boarding house, such as this, an elderly couple, several women of uncertain ages, two or three younger ones, a couple of middle-aged men who looked tired and uninteresting.

Nellie noticed the place directly opposite her own was vacant, also the one Miss Jones occupied. Suddenly the street door opened, then closed noisily. A young man with heavy dark hair, through which he ran his fingers as he crossed the room, took this vacant seat, cheerily saying "Good evening" with a comprehensive glance that included everyone at the table. He appeared to be about 25 years old.

Nellie was surprised and puzzled at the change in the company upon his entrance. The old lady next to her beamed at him. The vinegary one to the other side straightened up and smirked. The others either smiled or asked him a question.

He looked inquiringly at Nellie an miration flashing in his eyes.

The old lady leaned to her and said "My name's Roberts, my dear, Mrs. Roberts. What shall I call you?"

"Nellie Riley."

"Nellie is a pretty name. I judge you are Irish." A few months back Nellie would have replied with some witticism as to its not being French or Spanish. Now. She only said:

"Yes, I'm Irish. But I was born in America."

"That is self-evident," Mrs. Roberts said with a smile. Then she bent forward a little and attracting the young man's attention said:

"This is Miss Riley, Mr. Horne. She has come to live with us."

"We are very fortunate," he replied bowing. The acid one sniffed. while the others watched curiously. Then Mrs. Roberts added: "Ladies and gentlemen, Miss Riley has taken Miss Hunter's room and intends to reman" She had extracted this much from Nellie.

They all bowed and smiled across the table, some muttering ,"glad to meet you," and other customary remarks. Nellie flushed crimson at being the cynosure of so many eyes but smiled in return. But after that she kept her eyes on her plate. Every time she raised them, however, Mr. Horne was, or seemed to be, looking at her through the disfiguring goggles he wore.

"Wouldn't Cora be surprised if she could see how meek I am," Nellie said to herself as she ate the food set before her; very good it seemed to be, although she heard grumbling from others. " I haven't said my soul's my own since I came here. I'll forget how to talk if this keeps up."

But Nellie was the only quiet one. It seemed to her they all taked at once. The questions put to the young spectacled Mr. Horne pipued her curiosity."

"Anything exciting happen today?" one asked.

"No, nothing unusual so far. But the day is young. I have hopes."

What could he mean? Nellie wondered. Hopes of something exciting happening. Mrs. Roberts saw the question in Nellie's eyes and whispered:

"Mr. Horne is a newspaper reporter —murders and all sorts of things. It is very interesting to have him with us."

Nellie's interest was awakened at once. A newspaper man—how wonderful!

Tomorrow—George Fallon's Pleasure Intrigues Nellie

Cuticura Soap Clears the Skin and Keeps it Clear

Soap, Ointment, Talcum, 25c. everywhere. Samples free of Cuticura Laboratories, Dept. X, Malden, Mass.

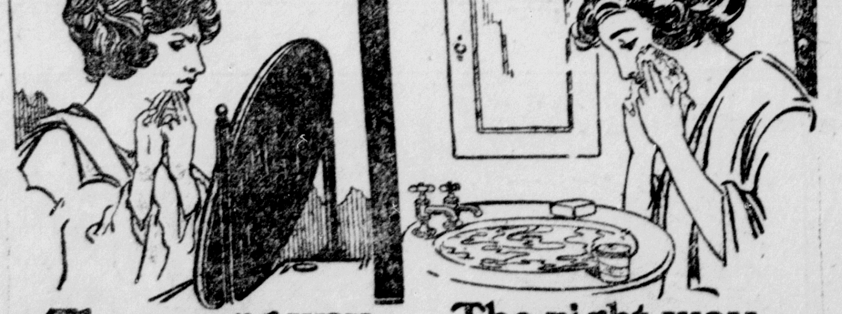

The wrong way The right way—

To clear your skin

If your skin is red, rough, blotchy and clogged with dust and oil,—don't pinch it and press it. That increases the irritation and sometimes causes infection, should the sensitive skin become bruised by the finger nails.

The use of Resinol Soap and Ointment is a very simple and pleasant way to overcome this condition. It can usually be relied upon for prompt and satisfactory results even in severe, stubborn cases.

Full directions for this treatment accompany every package of Resinol Ointment and Resinol Soap. You will also find there detailed instructions on the care of the hair,—why Resinol Soap is ideal for ba'y's skin,—why it should be adopted for the daily bath.

Resinol Your druggist sells the Resinol products

Make Your Dollar Stretch

THE purchasing power of a dollar bill has shrunk considerably in the last ten years. There has never been a time when discriminate buying paid bigger dividends.

Every day this newspaper contains information that you should have to increase your buying power. The advertisements are intimate little lessons in every-day economy. They teach you how, when and for what your dollar will go farthest.

To those who know how to use it, newspaper advertising is a watchdog of dollars—a continuous source of economy and satisfaction.

Merchants tell of their bargains through the advertisements. Almost every new opportunity is offered through an advertisement. Practically every unusual buy is advertised.

You can stretch your dollar to its elastic limit by keeping abreast of the opportunities to get full value.

There's just one way to do this. Read the advertisements

BARN DESTROYED BY FIRE RESULT OF LIGHTNING SUNDAY

Fire and lightning caused the destruction of a large barn on the farm of John Tollinger, Xenia Fairfield pike, early Sunday morning with all of its contents.

Although estimates of the probable loss could not be obtained it is believed that heavy damage resulted in the destruction of the building. The fire started at one o'clock from a bolt of lightning during the severe storm and although it was discovered almost immediately, efforts to save the structure were unavailing.

Included in the contents destroyed were the entire crops of wheat and oats, not yet threshed, and of unestimated value, a considerable quantity of hay, and all the farm impliments. Two calves, representing the only live stock left in the barn, were saved.

Neighbors who saw the flames offered assistance and were instrumental in saving the residence and two out-buildings which were fired by sparks. The building and contents were only partly protected by insurance.

NAMES OF GOLD STAR MOTHERS WANTED

Ohio will pay tribute to its Gold Star Mothers at the conventions of the State American Legion and its woman's auxiliary in Dayton, Sept 11, 12, 13 and 14th.

They will occupy places of honor side by side with the distinguished guests from all sections of the United States in the reviewing stand in front of the Dayton court house, from which the American Legior parade will be viewed.

The Dayton convention committee wishes the names and addresses of al' Gold Star Mothers in the state. It is requested that they be mailed to the convention headquarters in the Hotel Gibbons. Dayton, at once, in order that adequate reservations may be made.

Styles BY LENORE

Satin, the color of a delicate pink shell, is made low of waist, with surplice bodice, and is slashed at the side to reveal a finely pleated foundation of chiffon. In such a frock may this season's debutante dance and dine, and feel assured of a style which will be chic throughout the season. There is no blouse to the

bodice, and the skirt, too, is entirely flat, all the edges being self-bound and the only trimming appears in the girdle which is embroidered with glittering crystals beads and silver thread.

The same idea of a skirt open at the side revealing the foundation is used also in some of the new daytime dresses. Only the foundation is made in a contrasting color.

THIRTY-SEVENTH MEETS

Wooster, Sept. 4.—Elaborate use of the red circle, insignia of the 37th division, is being used here in decorating for the fourth annual reunion of the 146th infantry on Labor Day. It is expected that five hundred old members of the regiment will be here for the gathering.

THE CHEERFUL CHERUB

In my past glad days
stand out
As vividly as
yesterday —
And in my future
glad days too
Are moving toward
me years
away.
R. McCANN.

BRINGING UP FATHER BY GEORGE M'MANUS

DIRECTORY OF TEACHERS OF GREENE COUNTY ISSUED BY SUPERINTENDENT

A directory of the Department of Education of Greene County, has just been issued by County Superintendent of Schools H. C. Aultman, showing superintendents and teachers in every district in the county, for the coming school year. The directory follows:

H. C. Aultman, Superintendent, Oftic, 14 E. Market St., Xenia, Ohio.

Assistant County Superintendents— C. A. DeVoe, Jamestown; D. H Barnes, 121 High St., Xenia; D. S. Lynn, Fairfield.

Cedarville Centralized.

L. D. Parker, Supt., Cedarville; Carrie Rife, Prncipal, Cedarville; Mrs. Anna Wilson, Cedarville; Thelma Burrowes Osborn; Ruth Patton, Springfield; Mr. Drewes, Delaware; Elsie Shroades, Collins' School, Cedarville; Elizabeth Blair, Grade 1, Cedarville; Rosa Stormont Grade 2, Cedarville; Mildred Trumbo, Grade 3, Cedarville; Mayme Treber, Grade 4, West Union. Marguerite Ralls, Grade 5, Xenia; Kathleen Blair, Grade 6, Cedarville; Ora Hanna, Grade 7, Cedarville.

Jefferson Twp. Centralized.

W. A. Driscoll, Supt., Bowersville; Lelia B. Paullin, H. S., Jamestown; Vacant, H. S.; R. O. Copsey, Music and Manual Training, Xenia; Audra Huffman, 7th and 8th, Bowersville; Carl Arehart, 6th and 7th, Bowersville, Alta Turner, 5th, Jamestown; Miranda Chedister, 4th Bowersville; Mrs. Gene Beal, 2nd and 3rd, Bowersville; Mrs. Corda Eliott, 1st and 2nd, Bowersville.

Spring Valley Twp.

No. 1, Helen Walton, Xenia; 2, Nanny Shambaugh, New Burlington, Stanley Stephens, New Burlington; 4, Flora Beam, Xenia; 6, Mrs. Thelma Spahr, Spring Valley; 7, Raymond Short, Xenia; 9, Anna Sattherwaite, Spring Valley; 10, Mrs. Mildred Watkins, Xenia, Effie G. Conley, Spring Valley; H. S., Addine Lyons, Spring Valley, Frank Tener Spring Valley; Music, W. R. Sayrs, Alpha.

Sugarcreek Township

No. 1, Curtis Thompson, Waynesville; 2, Grace Graff, Spring Valley; 3, P. B. Thompson, Waynesville; 5, Ruth Dinwiddie, Bellbrook; 6, Lee Spahr, Spring Valley; 7, Mrs. Marie Simpson, Spring Valley; 8, Grace Walton, Bellbrook, Harry Gross, Bellbrook, H. S., E. R. Zerkle, Bellbrook Edna Elam, Spring Valley, Bernice Harper, Yellow Springs.

Xenia Township

No. 1, Joe Kinzer, Xenia; 2, Mrs. Jessie U. Wipert, Xenia; 3, J. A. Wipert, Xenia; 4, Elizabeth Ray, Xenia; 5, Helen Smith, Xenia; 6. Mrs. Carolyn Wilkin, Xenia; 7, Margaret McKinley, Xenia; 9, Rea Stacey, Waynsville; 8, Cora Matthews, Xenia; 10, Mertie Barnett, Xenia, Faye Watkins, Xenia; 12, Mrs. Mabel Moore Wilberforce; Mrs. Edna S. Woodson. Wilberforce; 13, Mildred Clark, Waynesville; 14, Mrs. Lilly Baker Egbert, Waynesville; 15, Mrs. Jas. Wilson III., Xenia; Mrs Carrie McElroy. Dayton; Anderson, Mrs. Olive Padgett, Xenia; Hyslop, James Armstrong Xenia; New Jasper, Jean Strong, Xenia; Esther Underwood, Wilmington; Music, Larsh Ferguson, Dayton.

Beavercreek Twp.

High School, Prin. F. P. Sayrs, Alpha; Letitia Dillencourt, Xenia; Mary Wilgus, Xenia; Fred R. Keeler, Xenia Helen R. McCauley, Dayton. Concorn, Ossee Burke, Dayton. Brown, Lillie McCoy, Xenia. Aley, George Durnbaugh, Xenia. Benham, Carrie R. Lewis, Dayton. Lantz, Florence Ankeney, Xenia. West View, Louise Elam Xenia. Beaver, Foster H. G. Bell, Xenia.. Ludlow, Alveta Neatherton, Xenia. Rural Home, Dorothy Walton, Spring Valley. Sunny Side, Olis Hart, Xenia. New Liberty, Frank B. Zink Dayton. Zimmerman, Primary, Gladys Greer, Dayton; Grammar, Lucille Jones, Alpha. Alpha, Eleanor Rakesstraw, Cedarville; Mrs. M. J. Moorman, Selma. Music, W. R. Sayrs, Alpha.

Bath Township

High School, Bath, Principal, Ernest J. Lundy, Wilmington; Rachel Ankeny, Xenia; Alice Daines, Cedarville. Bath, E. R. McFarland, Osborn. Irelad, Golida M. Cox. So. Charleston. Warner, Blanche Walsh, Dayton. Prairie View, Jessimae Uhl, Xenia. Pleasant View, Georgia Stewart, Jamestown. Dunn, Edna Bane, New Carlisle. Folck, Mabel Weeks, Dayton. Byron, Marthe B. Bell, Xenia. Green Oak, Florence I. Cooper Fairfield. Fairfield Grammer, Lurena DeVault, Xenia; Primary, Daisy Deck, South Charleston. Osborn, H. S. Prin., P. E. Arnold, Osborn; F. G. Mumma Osborn; Eleanor Shaw, Osborn; Grades, Sylvia Zediker, Osborn; Julia Darnell Osborn; George P. Arnold, Osborn.

Clifton.

S. E. Shupp, 7th and 8th, Clifton; Mildred Kyle, 5th and 6th, Clifton; Bertha L. Knott, 3rd and 4th Clifton; Olive D. Coe, 1st and 2nd, Cedarville; Music, Margaret Jackson, South Charleston.

Ross Twp. Centralized

A. F. Roush Supt., Jamestown; Vera Crites, Principal, Jamestown; C. W. Hemmer, Smith-Hughes Agriculture, Jamestown; Rebecca Marsh, H. S. and Music, Jamestown; Loren Rogers, 7th and 8th, Jamestown; Lloyd Cavender ,5th and 6th, Jamestown; Roxie Strong, 3rd and 4th, Xenia; Reva Spahr, nd, Xenia; Mildred McCall, Xenia.

Jamestown Village

J. W. Gowdy, Principal, Jamestown Willis French, H. S. Jamestown; Ruth Turnbull, H. S., Jamestown; Margaret Gilcrest, 7th and 8th, Jamestown; Mrs. Myrtle Gordon, 5th and 6th, Jamestown; Lauretta Hurley, 3rd and 4th, New Burlington; Mrs. Faye Murry, 1st and 2nd, Jamestown; G. A. Williams, Adams St. Prin., Jamestown! Lucretia Jones Adams St. Prin Xenia; Gardena Pavey Davies, Music Xenia.

Silvercreek Township

Goldie Stackhouse, Myers, Jamestown; Mildred Toland, Oak Knoll, Jamestown; Ruth Chitty, Zaza, Sabina; Villa Glass, Pleasant Valley, Jamestown; Lorene Glass, Bull Run, Cedarville; Cleo Garringer,, Silven Ridge, Jamestown; Geo. W. Slusher. Junkins, Jamestown; Dorothy Bennett Schooley, Xenia.

Caesarcreek Twp.

Willard Kyle, H. S. Principal, Cedarville; Millie Parker, H. S. Harpster; Esther Hughes, H. S. Yellow Spring; Harley Hollingsworth Paintersville, Jamestown; Anna Sayers, Babbtown, New Burlington; Laura Marshall, Maple Corner, Xenia; T. A. White, Eleazer, Jamestown; Ray H. Murry, Needmore, Jamestown; Cordelia Miller New Hope, Xenia; Amy Cummings, Mt. Tabor, Jamestown; R. O. Copsey, Music Xenia.

Yellow Springs.

B. H. Wallace, Supt. Yellow Springs Mrs. Olive Nybladh, principal, Xenia; Wallace Edwards, H. S. ,Clifton; Warren L. Wilkinson, H. S., Yellow Springs; Mrs. W. C. Lacey, 7th and 8th grades, Yellow Springs. Vacant, 5th and 6th grades.

Miami Township.

Beehive, Laberta Kinney, Yellow Springs. Confer, Hubert Shanks, Yellow Springs. Hyde, Bessie Garrison. Central, Wilmine Ralston.

HAY FEVERITES PROTEST

Martins Ferry, Sept. 4.—Local hay fever sufferers are complaining against the burning of leaves by less afflicted neighbors. They assert that the hot, dry weather is making breathing unusually difficult.

COMING EVENTS BRIEFLY TOLD

MONDAY
N. B. Community Picnic.
B. P. O. E.
D. of P.
Shawnee, I. O. O. F.
Modern Woodmen.
Xenia S. P. O.
Beaver School Reunion.
R. and S. M.

TUESDAY:
K. of C.
Xenia-I. O. O. F.
Obed.-D. of A.
Moose Legion.
2nd Aux. 1st M. E. W. H. M. S.

WEDNESDAY:
K. of P.
L. O. O. M.
J. O. U. A. M.
Kiwanis.

THURSDAY
Red Men.
Rebekahs.
Xenia-D. of A.

FRIDAY
Eagles.
Rotary.
Maccabees.

SATURDAY—
G. A. R.

FIRST OVERSEAS MAN DIES.

Chicago, ept. 2.—Colonel Daniel S. McCarthy, 63, said to be the first member of the A. E. F. to set foot on French soil during the world war died early today. He was born in Albany, N. Y., and graduated from West Point in 1881. Col. McCarthy landed in France in advance of the first division of American soldiers on June 10, 1917.

STRIKE TIES UP ROADS.

Defiance, Sept. 4.—Work on several new roads of Defiance county has been delayed because of failure of cement companies to secure cars. County Surveyor Frank G. Blue is negotiating with one concern to make up an entire trainload of cement for the county, instead of attempting to send one car a day as previously contemplated.

A Stenographer's Romance

BY JANE PHELPS

NELLIE IS INTRODUCED TO THE BOARDERS

Chapter 61

Mrs. Doty had informed Nellie that meals were ready when she heard the gong and that her guests were all very prompt in taking their places at table. What a "gong" was Nellie did not know, but when she heard the three strokes—unmusical, she hurried down to dinner.

"This place is for you," the waitress told her, pointing to a vacant space between an old lady and a young one—the former a sweet looking woman with a kindly expression; the latter a thin, angular female whom Nellie at once decided she did not ike.

"She makes me think of vinegar or something puckery," she said to herself, as she sat down feeling a bit awkward, "but the old lady's nice."

The guests at Mrs. Doty's all sat at one long table. "The dining room," she carefully explained to every new arrival, "was too small to admit of any other arrangement." Gradually the people filed in and tok their places, and Nellie, interested, sized each one up—the usual semi-prosperous sort who live in the better class New York boarding house, such as this, an elderly couple, several women of uncertain ages, two or three younger ones, a couple of middle-aged men who looked tired and uninteresting.

Nellie noticed the place directly opposite her own was vacant, also the one Miss Jones occupied. Suddenly the street door opened, then closed noisily. A young man with heavy dark hair, through which he ran his fingers as he crossed the room, took this vacant seat, cheerily saying "Good evening" with a comprehensive glance that included everyone at the table. He appeared to be about 25 years old.

Nellie was surprised and puzzled at the change in the company upon his entrance. The old lady next to her beamed at him. The vinegary one to the other side straightened up and smirked. The others either smiled or asked him a question.

He looked inquiringly at Nellie an miration flashing in his eyes.

The old lady leaned to her and said

"My name's Roberts, my dear, Mrs. Roberts. What shall I call you?"

"Nellie Riley."

"Nellie is a pretty name. I judge you are Irish." A few months back Nellie would have replied with some witticism as to its not being French or Spanish. Now. She only said:

"Yes, I'm Irish. But I was born in America."

"That is self-evident," Mrs. Roberts said with a smile. Then she bent forward a little and attracting the young man's attention said:

"This is Miss Riley, Mr. Horne. She has come to live with us."

"We are very fortunate," he replied bowing. The acid one sniffed. while the others watched curiously. Then Mrs. Roberts added: "Ladies and gentlemen, Miss Riley has taken Miss Hunter's room and intends to reman" She had extracted this much from Nellie.

They all bowed and smiled across the table, some muttering ,"glad to meet you," and other customary remarks. Nellie flushed crimson at being the cynosure of so many eyes but smiled in return. But after that she kept her eyes on her plate. Every time she raised them, however, Mr. Horne was, or seemed to be, looking at her through the disfiguring goggles he wore.

"Wouldn't Cora be surprised if she could see how meek I am," Nellie said to herself as she ate the food set before her; very good it seemed to be, although she heard grumbling from others. " I haven't said my soul's my own since I came here. I'll forget how to talk if this keeps up."

But Nellie was the only quiet one. It seemed to her they all taked at once. The questions put to the young spectacled Mr. Horne pipued her curiosity."

"Anything exciting happen today?" one asked.

"No, nothing unusual so far. But the day is young. I have hopes."

What could he mean? Nellie wondered. Hopes of something exciting happening. Mrs. Roberts saw the question in Nellie's eyes and whispered:

"Mr. Horne is a newspaper reporter —murders and all sorts of things. It is very interesting to have him with us."

Nellie's interest was awakened at once. A newspaper man—how wonderful!

Tomorrow—George Fallon's Pleasure Intrigues Nellie

Cuticura Soap Clears the Skin and Keeps it Clear

Soap, Ointment, Talcum, 25c. everywhere. Samples free of Cuticura Laboratories, Dept. X, Malden, Mass.

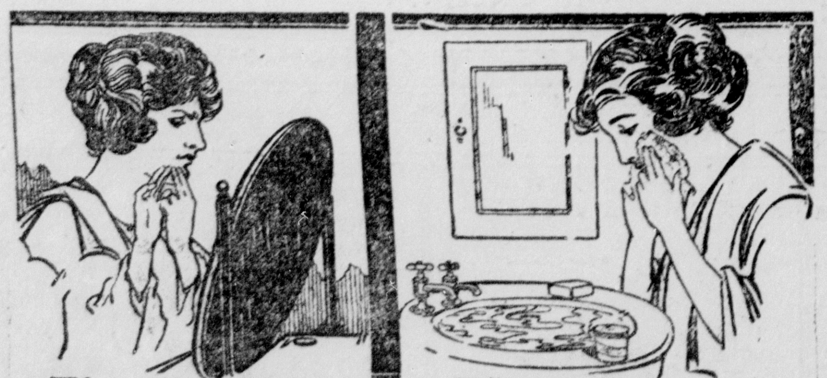

The wrong way The right way—

To clear your skin

If your skin is red, rough, blotchy and clogged with dust and oil,—don't pinch it and press it. That increases the irritation and sometimes causes infection, should the sensitive skin become bruised by the finger nails.

The use of Resinol Soap and Ointment is a very simple and pleasant way to overcome this condition. It can usually be relied upon for prompt and satisfactory results even in severe, stubborn cases.

Full directions for this treatment accompany every package of Resinol Ointment and Resinol Soap. You will also find there detailed instructions on the care of the hair,—why Resinol Soap is ideal for ba'y's skin,—why it should be adopted for the daily bath.

Resinol

Your druggist sells the Resinol products

Make Your Dollar Stretch

THE purchasing power of a dollar bill has shrunk considerably in the last ten years. There has never been a time when discriminate buying paid bigger dividends.

Every day this newspaper contains information that you should have to increase your buying power. The advertisements are intimate little lessons in every-day economy. They teach you how, when and for what your dollar will go farthest.

To those who know how to use it, newspaper advertising is a watchdog of dollars—a continuous source of economy and satisfaction.

Merchants tell of their bargains through the advertisements. Almost every new opportunity is offered through an advertisement. Practically every unusual buy is advertised.

You can stretch your dollar to its elastic limit by keeping abreast of the opportunities to get full value.

There's just one way to do this, Read the advertisements